The
ABERDEEN-ANGUS Journal

Vol. 11, No. 19.
April 21, 1930.

Webster City,
Iowa, U. S. A.

JOHN P. OAKES AND HIS FAVORITE MOUNT

Builder of One of the First Aberdeen-Angus Herds in Iowa, is Still a Doddie Admirer at the Age of 95 Years

Announcement

Blackcap Benz 6th

Was Purchased by Fred K. Chandler
for the

Tanvilac Feed Company
of
Des Moines, Iowa

in the Iowa State Sale at Des Moines, March 18, 1930, for the record price of $725.00.

This young bull was conditioned the Super Tanvilac Way.

Blackcap Benz 6th has been returned to Oakland Farms at 73rd & Hickman Avenue, Des Moines, Iowa, to be fitted and exhibited the Super Tanvilac Way, along with fourteen other high-class Aberdeen-Angus Cattle of equal caliber, owned by Blake Bros., under the supervision of James Vincent.

Young stock for sale at all times. A few very choice young bulls of the same breeding as Blackcap Benz 6th.

Blake Brothers
Route 1. Des Moines, Iowa

Black Marshall 21st

Prizewinning Son of the FAMOUS EARL MARSHALL

My New Stock Bull

QUITTERS & THOMPSON, breeders of registered Aberdeen-Angus cattle at Ida Grove, Iowa, selected from our consignment the good young bull BLACKCAP REVOLMERE 426595, sold as Lot 2 in the Iowa State Sale at $425.00, to place at the head of their breeding herd. This is a McHenry Blackcap bull sired by the International Grand Champion BLACKCAP REVOLUTION a great breeding son of the renowned EARL MARSHALL and from BLACKCAP of ROSEMERE 18th 338-534, she by the same sire as Congdon & Battles famous PRIZEMERE 9th. The second dam is by OAKVILLE QUIET LAD by BLACK WOODLAWN. This line of breeding and this young bull of quality and substance should give a good account of himself in the hands of these progressive young men.

(Frequently we have something to sell.)

BOYD G. WEIDLEIN
WEBSTER CITY, IOWA

Canadian News

Ass'n Office Reports *from* Winnipeg

At Manitoba Winter Fair held at Brandon commencing March 17th, the Aberdeen-Angus breed won every class in which a representative of the breed competed and finally won the grand championship and the reserve grand championship for fat steers.

Butchers are well acquainted with the yielding qualities of the Aberdeen-Angus bullock and there is little doubt, but what that is the reason that bullocks of this breed are regularly quoted higher than others on the old country markets. Practical demonstrations of a high yield are not frequent and for that reason cattle feeders may gather some valuable information from the returns received from packers who have killed the winning steers at the Manitoba Winter Fair. The grand champion a 14 months old pure bred Aberdeen-Angus dressed 67.4 per cent; the first prize Boy's calf a pure bred Aberdeen-Angus of the same age dressed 67.3 per cent. One of the steers included in the first prize group of three steers dressed just over 69 per cent and the second prize Boy's calf, another pure bred Aberdeen-Angus dressed over 65 per cent.

Mr. Percy Reed the Dairy Commissioner for the province of Saskatchewan has informed us of the fact that the grade cow that made the highest record for milk production in the province of Saskatchewan during 1929 was sired by a pure bred Aberdeen-Angus bull. Mr. Reed also stated that this particular cow tested very high as a butter fat producer.

The average price of the pure bred Aberdeen-Angus bulls sold at Brandon Winter Fair was $142 per head. This average has been wrongly reported as $133 per head.

The grand champion steer at the Manitoba Winter Fair was M. A. C. Mignonne bred and owned by the Manitoba Agricultural College, Winnipeg, Manitoba.

The grand champion steer at the Regina Winter Fair just concluded was a pure bred Aberdeen-Angus bullock 12 months of age, shown by Emma Hamilton, Brandon, Manitoba.

Mr. Harry Leader of Burnside, Manitoba, was very pleased when he found that calves of his breeding stood, second, fourth, fifth and sixth in the Boy's and Girl's class at Brandon. Two by his herd sire Blackcap Bard stood second and fourth.

East St. Louis Sale

Mummert *tops* Both Bulls *and* Females

Manager Judy and the consignors to the East St. Louis sale held at the Stock Yards on April 3d, were highly pleased with results, and they should be for the demand was brisk and the bidding better than has been experienced at this point for some years. Indeed it was encouraging to witness the strong demand from the South. Forty-six head were sold at an average of $163.60 which was a pleasing figure when one stops to analyze the situation. Sixteen head were from the 1929 calf crop and seventeen more had been selected from the 1928 crop, leaving but thirteen head of cattle above two years old.

The fifteen bulls most of which were very young sold at an average of $188.33, with Stanley R. Pierce of Creston, Illinois, topping this section when he purchased Blackcap Revolt M. 4th a 1928 grandson of Earl Marshall and from a Blackcap dam at $410.00. The thirty-one females sold at $151.61 with the top cow, Blackbird 833d, a granddaughter of Earl Marshall selling to M. T. Minor, of Danville, Kentucky, at $240.00, she was accompanied by a fine heifer calf sired by Blackcap Revolt a son of old Earl Marshall.

The best crowd in years greeted Auctioneers Cooper and Bradshaw when the sale opened. It is the enthusiasm attending these sales this spring that foretells a stronger demand and still further advances in prices. The South is fast turning to a diversified farming program which calls for the installation of more and better beef cattle and the Aberdeen-Angus breed with its easy feeding and early maturing qualities is certain to attract its share of this business. More ranchers located on the edge of the corn belt are retaining the calves for their own feed lots and this will compel more corn belt farmers to install breeding herds from which to grow their own calves. Hence the demand for breeding cattle at good fair levels is certain to be strong for some time to come.

Following is a complete list of the sales:

SUMMARY:

46 head, $7525.00, average	$163.60
15 Bulls, 2825.00, average	188.33
31 Cows, 4700.00, average	151.61
Top Bull, Blackcap Revolt M. 4th	410.00
Top Cow, Blackbird 833d	240.00
Top Five Head Averaged	285.00
Top Ten Head Averaged	247.50

BULLS:

Eberfield 6th 429107, calved January 5, 1929. Sire, Black Revolution 6th 408417. J. W. Rae, Carrollton, Mo.	$ 290.00
Black Eberfield 426074, calved October 3, 1928. Sire Eberfield 394224. E. R. Byrd, Festus, Mo.	150.00
Ebman 3d 429105, calved January 3, 1929. Sire, Black Revolution 6th 408417. J. W. Rae, Carrollton, Mo.	175.00
Esk 2d 429130, calved January 2, 1929. Sire, Black Revolution 6th 408417. Wm. Kleinschmidt, Jacksonville, Ill.	150.00
Esk 3d 429104, calved January 2, 1929. Sire, Black Revolution 6th 408417. J. C. Ricketts, Belleview, Mo.	160.00
Black Lad S. 10th 429109, calved March 22, 1929. Sire, Black Revolution 6th 408417. Knight Bros., Caspiana, La.	130.00

(Continued on page 19)

VOLUME 11; NUMBER 19 APRIL 21, 1930

THE ABERDEEN-ANGUS JOURNAL

Official Publication American Aberdeen-Angus Breeders' Association

FRED HAHNE, Editor, Webster City, Iowa

WE ARE FOR THE BREED ALL THE TIME SERVICE TO THE BREED IS OUR CONSTANT AIM

The Business End *of* OUR ABERDEEN-ANGUS BUSINESS

By J. C. Holbert.

Due to the lack of space the charts for Young Viscount and Heather Lad 2d were omitted in the April 7th issue, and the following comment which was stated in the April 7th issue is repeated here because it referred to the Young Viscount line. Few bulls can dominate a bloodline and in turn the bloodline can dominate the breed—For example, on the Young Viscount chart it will be observed that Young Viscount bred on through two sons, the strongest one Young Hero, whose total score represents 6,959 points of Young Viscount's 8,680 points. Young Viscount bred on through two sons, Rugby being the greater. Rugby's greatest son was Moon Eclipser who was a grandsire of the mighty Black Woodlawn. Black Woodlawn left a great many noted sons, Oakville Quiet Lad having the largest score which is 1,503.

On the Iliad chart the bull Eltham was placed upon the same line with Iliad because of a lack of space but he should be directly under Enthusiast of Ballindalloch, Esmond of Ballindalloch, Prince Inka and Edric. All being sons of Iliad and the blood of Iliad carried on by them.

After making a study of these charts and considering that the leading prize winners for a decade through their sire can be conveniently classified into three bloodlines a rather clear, concise picture of the whole Aberdeen-Angus breed can be seen by three charts. The writer claims that Aberdeen-Angus sires can be classified according to bloodlines and the prize winner's survey covered a large enough number and long enough period to prove this.

After proving Aberdeen-Angus sires can be classified according to bloodlines when the emphasis is put on the male lineage, the next step was to search for the outstanding individual sires. An arbitrary number was chosen rather than a certain number of bulls, because in each year there was a different number of fairs. The number of points chosen for each year was thirty. These requirements are rather high but if a bull is a good sire of prize winners his get should win thirty or more points in one season, if given a chance.

The accompanying tables give the individual's standing according to the total score for each of the eight years and for the total of the eight years.

Balatum Leads in 1920.

Balatum led off for 1920, leaving his closer competitor by a big margin. Earl Marshall followed second with 63 points while Blackcap Star placed third with 62.

Balatum Repeats in 1921.

Balatum led again in 1921 with Ensign of Glencarnock coming up from fourth in 1920 to second in 1921. Buxom was third and Earl Marshall came in fourth with

YEAR 1920

Name and Number	No. of Entries	Total Score	Ave. Score
Balatum 166769	29	101	3.48
Earl Marshall 183780	21	63	3.00
Blackcap Star 166902	14	62	4.43
Ensign of Glencarnock 217216	11	57	5.18
Broadus Norwood 3d 164977	22	56	2.55
Ames Plantation Beau 219787	6	50	8.33
Idyll of Maisemore 239241	10	46	4.60
Bingo 259779	9	43	4.78
Idolmere 199904	10	42	4.20
Faultless Pass 251056	6	38	6.33
Belfast 148891	5	32	6.40
Evenest of Bleaton 223224	6	31	5.17

YEAR 1921

Name and Number	Entries No. of	Score Total	Score Ave.
Balatum 166769	36	145	4.03
Ensign of Glencarnock 217216	22	120	5.45
Buxom 240215	23	109	4.74
Earl Marshall 183780	18	97	5.39
Blackcap Lad R. 249594	21	92	4.38
Ames Plantation Beau 219787	19	85	4.47
Big Monarch 2d 238199	26	81	3.12
Idolmere 199904	20	78	3.90
Faultless Pass 251056	17	71	4.18
Belmar of Clearbrook 238901	15	64	4.27
Bingo 259779	12	64	5.33
Idyll of Maisemore 239241	14	64	4.57
Edgar of Dalmeny 269216	16	59	3.69
Black Balatum 213476	14	58	4.14
Elmland Burr 231541	16	58	3.63
Black Barnett 3d 241109	15	50	3.33
Elmont E. 235364	13	50	3.85
Evens of Ballindalloch 223198	15	47	3.13
Equity Boy 144180	8	43	5.38
Blackcap Sir 183806	12	41	3.42
Black King of Home Dale 2d 104254	8	41	5.13
Laddie of Rosemere 185097	13	39	3.00
Evenest of Bleaton 223224	10	39	3.90
Elmer Erica 145715	10	34	3.40
Blackbird Baron 2d 179629	6	34	5.67
Black Monarch 4th 172229	6	33	5.50
Black Eros 239000	10	32	3.20
Blackbird's Baribas 244853	9	32	3.56
Blueblood 2d of Quietdale 267193	7	30	4.29

YEAR 1922

Name and Number	No. of Entries	Total Score	Ave. Score
Earl Marshall 183780	37	168	4.54
Estonian 209474	36	128	3.56
Plowman 221051	34	121	3.56
Eston of Elm Hill 254249	28	83	2.96
Blueblood 2d of Quietdale 267193	22	80	3.64
Bandon 171770	22	75	3.41
Faultless Pass 251056	16	70	4.38
Buxom 240215	12	56	4.67
Balatum 166769	10	53	5.30
Blackcap Lad R. 249594	12	45	3.75
Ames Plantation Beau 219787	6	45	7.50
Laddie of Rosemere 185097	25	38	2.53
Elwin Idol 308004	9	35	3.89
Evermore Star 201525	6	30	5.00

YEAR 1923

Name and Number	No. of Entries	Total Score	Ave. Score
Earl Marshall 183780	38	203	5.34
Eston of Elm Hill 254249	46	176	3.83
Bandon 171770	32	121	3.78
Elwin Idol 308004	30	120	4.00
Ames Plantation Beau 219787	21	104	4.95
Blueblood 2d of Quietdale 267193	28	100	3.57
Elmose 271348	28	94	3.37
Blackster C. 296331	20	71	3.55
Elcho of Harviestoun 313295	15	71	4.73
Perinthian 323447	18	65	3.61
Blackcap Brunas 243080	15	62	4.13
Faultless Pass 251056	12	61	5.08
Belford 226200	17	60	3.53
Blackbird's Baribas 244853	17	59	3.47
Elmland Burr 231541	13	58	4.46
Eileenmere 4th 251504	12	57	4.75
Prizemere 9th 292566	12	53	4.42
Plowman 221051	12	52	4.33
Edgar of Dalmeny 279216	19	50	2.63
Elegant of Tubberdaly 248735	10	46	4.60
Eyden 319585	11	44	4.00
Black Belmore 336163	13	42	3.23
Quainstiff 294890	15	41	2.73
Ensign of Glencarnock 217216	10	37	3.70
Balatum 166779	7	35	5.00
Ensign of Page 236754	9	35	3.89
Enticer 2d 279270	8	35	4.38
Blackmere 4th 276340	9	35	3.89
Erinudoxus 174647	9	34	3.78
Evermore Star 201525	7	34	4.86
Bar Marshall 229185	10	33	3.30
Big Monarch 2d 238199	11	30	2.73

YEAR 1924

Name and Number	No. of Entries	Total Score	Ave. Score
Blackcap Revolution 287269	34	185	5.44
Earl Marshall 183780	32	164	5.13
Black Belmore 336163	29	125	4.31
Benedictus 267758	29	108	3.72
Enticer 2d 279270	23	86	3.74
Eston of Elm Hill 254249	14	50	3.57
Eyden 319585	15	47	3.13
Elmose 271348	15	39	2.60
Prizemere 9th 292566	6	36	6.00
Idolmere 4th 251508	6	35	5.83
Edgardo of Dalmeny 313296	6	34	5.67
Enzora's Ensign of Page 269549	10	32	3.20
Elmore 2d 319445	10	31	3.10
Baron Blackcap 3d 322627	10	31	3.10

Blackcap Lad R. making a close fifth. Black Balatum, a brother to Balatum, stands fourteenth. The most outstanding feature of 1921 was the number of sires capable of winning 30 or more points.

Evens of Ballindalloch was the sire of Evenest of Bleaton.

Earl Marshall Heads 1922 List.

1922 uncovered some new bulls. Earl Marshall stepped to the front with Estonian second; Plowman, a new bull, stood third and Eston of Elm Hill, fourth. Faultless Pass continued to make a good conservative showing, but Balatum slipped from first to ninth and Blackcap Lad R. went to tenth.

Earl Marshall Continues to Lead in 1923.

In 1923 there were 32 bulls and in many ways it was the most individualistic year of the ten. A great many bulls classified that had not previously appeared, and many of them failed to reappear. Earl Marshall led the list with Eston of Elm Hill ranking second. Bandon made his outstanding showing this year and the same was true of Elwin Idol.

Blackcap Revolution First in 1924.

Blackcap Revolution made his first appearance by topping the list with 185 points. His sire, Earl Marshall, was second with 164. Black Belmore, another new sire, went third and Benedictus went fourth. Elmose who stood eighth sired Elmore 2d who stood thirteenth.

Black Belmore to the Front in 1925.

Black Belmore made a commendable showing in 1925 with a score of 222 points, leading Earl Marshall by a wide margin. Blackbird Barabas 2d was a close third with Ames Plantation Beau coming up to fourth. Blackcap Revolution dropped to fifth. The scores of the remaining bulls were very close. This year brought to light more relationship than was noticeable before. Earl Marshall sired

Rosannus—Jim Jams—Black Jam..... 0-0-1-8-5-27-33=74
- Zaire the Great—Prizaire—Binomial—Blackcap Dell—Blackcap Man 0-0-0-0-27=27 20
- Black Jam Jr.—Hazel's Jam—Black Jam of Hayti—Quo Vadis 2d—Quo Vadis 4th—Black Predominator 5th 33
  - Lord Woodlawn—Woodlawn Blackbird Lad—Sir Blackbird—Sir Blackburn—Blue Blood 2d of Quietdale—McCap B. 233 68
    - Edgerton W.. 44-543-96-163=846
      - Ames Plantation Beau... 508-59-110=677
        - Ames Plantation Exception 37
        - Ames Plantation Parthebeau—Ames Plantation Elparbeau 22 110
      - Ebony of Woodcote.. 35-37-53=125
        - Quibbler of Xenia 29
        - Ebony H. 2d—Judge H. 2d 52
    - Ballinamore—Envite's Andrew—Postman 2d 23 59
    - Black Oakfield..... 0-166-33=199
      - Elmland Dan 2d 13
      - Elmland Burr 151
      - Bright Blackbird ..... 0-33=33
        - Blackcap Brono 21
        - Black Capper G. 12
    - Black Monarch S..... 4-65=69
      - Blackcap Royalty 38
      - Blackcap Banner 24
      - Barbarian of Rosemere 2d 25
      - Queenmere 7th—Prizemere 22d 12
      - Cherokeer 12
      - Prizemere 5th 69
      - Eileenmere 4th..... 412-124=536
        - Eileenmere 11th 15
        - Eileenmere 15th 109
      - Idler of Rosemere..... 33-210=243
        - Elwin Idol 186
        - Blauvelt Jr. 24
    - Oakville Quiet Lad..... 26-1058-415-4=1503
      - Blackmere 4th—Glencarnock Evenmere 93 42
      - Black D. of Rosemere—Eric 8th of Riverside 8-12=20 10
      - Idolmere 129
      - Idolmere 4th—Prideman C. B. 22d 84 15
      - Inverne of Rosemere 31
      - Knight of Rosemere 2d 23
      - Laddie of Rosemere 91
      - Prizemere 35
  - Bell's Eclipser.... 0-0-187-2476-2414-730-354-357=6518
    - Black Woodlawn... 0-0-187-2476-2414-497-286-357=6217
    - Ballenasloe ..... 23-29-56-119-24-48=299
      - Burchinal—Blackster C. 86
      - Bendix—Black Bendix ..... 50-24-24-48=146 13-24-48=85
        - Blackcap Bendix F. 24
        - Blackcap Bendix F. 2d—Blackcap A. of Balweare 48
    - Erwin C..... 0-134-127-9-174-293=737
      - Erwin C. 2d 34
      - Black Erwin C..... 3-14-5-169-293=484
        - Black Nig C.. 14-5=19
        - Edward Egon—Bkbd Peer 2d—Elmose.. 150-293=443
          - Elmore 2d 277
          - Blackcap Elmose T. 2d 16
      - Ben Hur of Lone Dell..... 16-60-4=80
        - Elmland Even 32
        - Ben Hur of Sunbeam 10
        - Elmland Royal 3rd 18
      - Earlock—Blackcap Bridgham
      - Enlate—Elation K. 81-50-0-5=136 50
  - Moon Eclipser... 0-0-0-187-2476-2417-801-574-375=6830
    - Morning Star 2d..... 0-16-17-7-5=45
      - Glenmore Eclipser 2d—Eclipser of Heatherdale 12
      - Dan L. 16
    - Black Emerson..... 0-0-88-2=90
      - Black Laddie 4th—Emerson of Rosenberry 12
        - Black Barnett 3d 62
        - Black Barnett..... 0-76-2=78
          - Blackcap Berlin 14
    - Black Dale..... 0-0-349-158-32-33=572
      - Brookside Edward—Bandon—Erroll Bandon—Black Prince W. 2d—Prince Allen 2d 202 32 33
      - Black Star 2d..... 0-147-158=305
        - Tobin Hero—Karo of Paradise 5th 15
        - Evermore Star—Black Star Atlas 64 43
        - Blackcap Star—Benedictus 81-98=179 80
      - Black Benz 2d 122
      - Belford—Black Belmore 89-723=812 715
      - Belfast..... 45-362-852=1259
        - Black Brandon—Blackbird of Brandon 2d 34-75=109 75
        - Erin Lad W.—Blackbird Erin M. 12 27
        - Brevier—Blackbird Brevier 27
  - Rugby..... 0-0-0-0-187-2484-2464-801-
    - Old Jock
      - Pat
        - Hampton
          - Bob Roy MacGregor
            - Black Prince of Tillyfour
              - Reform
                - Jamie of Easter Skene
                - Hampton
                - Young Viscount..... 0-0-0-0-0-0-231-2521-2774-1037-1051-1010=8680
    - Young Hero... 0-0-0-0-0-188-2492-2469-828-607-375=6959

Blackcap Revolution; Elmose sired Elmose 2d; Blackcap Lad R. who stood twenty-second sired Broadus Blackbird 9th who stood eleventh; Ensign

cap—Black Prince 20th—Quinton Boy 3d 21

- Brookside Star—Glenfoil Thick-Set 2d. 0-125-99-18-31=273
  - Blackcap of Denison 34 18
  - Blackcap Sir—Blackcap Brunas 83 92
- Black Gay Lawn—Merton of Rosemere... 13-21-16=50
  - Black of Woodmont 14
  - Black Merton Enamel—Eric of Franklin 16
- Black Ensign—Brookside Elfin—Elixir Earl—Eloquent 2d 0-31-113-15- 30-113-15-9= 107 15

Blackcap Revolution; Elmose sired Elmose 2d; Blackcap Lad R. who stood twenty-second sired Broadus Blackbird 9th who stood eleventh; Ensign of Page and Black Belzac of Page were both sired by Ensign of Glencarnock.

Earl Marshall Strong in 1926.

Earl Marshall with 351 points took the strongest lead of any bull over the eight year period. Blackcap Bandolier was second with 192 and Eventuation and Black Belmore following third and fourth. Blackbird Barabas 2d came in fifth with Imported Elcho of Harviestoun standing sixth, one place higher than in 1925. Earl Marshall who stood first, had three sons in the list—Blackcap Revolution, Black Marshall 2d and Evolution Marshall—who stood seventh, seventeenth and twenty-third respectively. Glencarnock Barbalution who stood twenty-seventh is a son of Blackcap Revolution. Blackcap Bandolier 2d was sired by Bandolier and Prizemere 9th sired Prizemere 32d. Eileenmere 4th standing eleventh and Prizemere 5th standing twenty-ninth were sired by Oakville Quiet Lad. Ames Plantation Elparbeau is a grandson of Ames Plantation Beau. Eston of Elm Hill standing tenth sired Eston of Sunbeam who ranked thirteenth. This brings out the fact that great breeding bulls sired sons with the ability to sire prize winners, also there are brothers that are great breeding bulls.

Blackcap Bandolier Forged Ahead in 1927.

Blackcap Bandolier forged ahead in 1927, Earl Marshall staying second with Blackcap Revolution third, Eileenmere 4th ranked fourth while Elcho of Harviestoun again took one place nearer the top than in the preceding year. Again the concentration of royal [Cont. on page 7

Ermine Bearer—Abbotsford 0-0-0-0-60-43-29-305-209-444-635=1721

Black Monk—Blackcap King 0-0-60-37-23-295-209-444-635=1699

Black King of Woodlawn—Black King of Homedale 2d 0-60-37-19-2-12=130 46-14-37-19-0-12=128

Zaire 15th—Kilmarnock—Heatherman 2d—Kloman 0-0-0-4-293-197-444-635=1573 0-293-197-444-635=1569

Eraman—Meraman of Tierra Alta 80-444-635=1159

Plowman—Playman of Sunbeam 280-117=397 114

Blackcapman C. B. 15th 10

Prizemere 12th 24

Prizemere 9th 410-635=1045

Queenmere 29th 21

Queenmere 22d 71

Prizemere 32d 235

Barbarian of Rosemere 12th 33

Iremere 6th 176

Blackmere 16th 50

Blackmere 29th 13

Blackcapmere 3d 33

Judge of Lone Dell—Black Judge of Home Dale—Kinsman 2d of Highland Co.—Money Maker 3d 12

King of Cloverleaf 7th—King of Clay Hill 28 10

Brookside Star—Glenfoil Thick-Set 2d. 0-125-99-18-31=273

Black Gay Lawn—Merton of Rosemere 13-21-16=50

Black Ensign—Brookside Elfin—Elixir Earl—Eloquent 2d 0-31-113-15-9=168 30-113-15-9=167 107 15

Blackcap of Denison 34

Blackcap Sir—Blackcap Brunas 83 92

Black of Woodmont 14

Black Merton Enamel—Eric of Franklin 16

Eclipser Blackbird—Scottish Boy—Gilt Edge—Brookman A.—Edgerton S.—Black Knight of Greenwood—Eyden—Enden 2d 71-220-18=309 217 18

Blackbird Hero—Alblack—Black Monarch of Emerson—Blackbird Black Monarch—Nellie's Boy 2d—Chunkie 0-0-8-47=55 36

Black Abbot—Duke of Marlborough—Ringmaster—Lucy's Prince—Leroy 3d of Meadowbrook—Edward of Glencarnock—Balertum of Glencarnock 2d 0-6-6-10=22 0-2-10=12 10

YEAR 1925

Name and Number	No. of Entries	Total Score	Ave. Score
Black Belmore 336163	56	222	3.96
Earl Marshall 183780	40	167	4.18
Blackbird's Baribas 2d 277837	56	163	2.91
Ames Plantation Beau 219787	37	132	3.57
Blackcap Revolution 287269	15	95	6.33
Eston of Elm Hill 254249	23	87	3.78
Elcho of Harviestoun 313295	18	86	4.78
Eventuation 337989	16	76	4.75
Baron Blackcap 3d 322627	23	75	3.26
Eric 3d of Maisemore 319709	19	67	3.53
Broadus Blackburn 9th 338707	17	64	3.76
Elmose 271348	17	63	3.71
Elmore 2d 319445	15	61	4.07
Edgardo of Dalmeny 313296	14	60	4.29
Eyden 319585	21	58	2.76
Benvito 3d 257200	16	54	3.38
Prizemere 9th 292566	8	52	6.50
Big Monarch 2d 238199	15	49	3.27
Blackcap Bandolier 2d 363329	10	42	4.20
Ensign of Page 236754	10	39	3.90
Black Balzac of Page 316412	8	39	4.88
Blackcap Lad R. 249594	7	34	4.86
Blackcap Peer B. 241809	8	34	4.25
Enticer 2d 279270	10	33	3.30
Belmont E. Baron 274048	9	31	3.44

YEAR 1926

Name and Number	No. of Entries	Total Score	Ave. Score
Earl Marshall 183780	81	351	4.33
Eventuation 337989	40	182	4.55
Blackcap Bandolier 2d 363329	52	192	3.69
Black Belmore 336163	42	174	4.14
Blackbird's Baribas 2d 277837	49	139	2.84
Elcho of Harviestoun 313295	30	120	4.00
Blackcap Revolution 287269	23	103	4.48
Prizemere 9th 292566	25	102	4.08
Black Benz 2d 204481	27	94	3.48
Eston of Elm Hill 254249	50	89	1.78
Eileenmere 4th 251504	26	85	3.27
Elmore 2d 319445	24	74	3.08
Eston of Sunbeam 366629	14	60	4.29
Ames Plantation Elparbeau 367003	11	61	5.55
Blackcap Peer B. 241809	20	63	3.15
Bandolier 296692	12	57	4.75
Black Marshall 2d 229849	20	56	2.80
Ames Plantation Beaumont 270957	17	49	2.88
Plowman 221051	11	48	4.36
Belmont E. Baron 274048	12	45	3.75
Elbaron 2d 368571	12	45	3.75
Eric 3d of Maisemore 319709	10	42	4.20
Evolution Marshall 351891	10	41	4.10
Blackcap Glenn 2d 347844	8	41	5.13
Ames Plantation Beau 219787	13	39	3.00
Prizemere 32d 369132	7	38	5.43
Glencarnock Barbolution 378533	9	38	4.22
Eursu 357390	11	33	3.00
Prizemere 5th 251510	8	33	4.13
Postman 2d 292866	11	33	3.00
Killinger 2d 226201	6	32	5.33
Black Balzac of Page 316412	5	32	6.40
Sunbeam's Blue Ribbon 366624	10	32	3.20
Enchanteau 323206	15	31	2.07
Baron Blackbird of Morborne 355224	8	30	3.75

YEAR 1927

Name and Number	No. of Entries	Total Score	Ave. Score
Blackcap Bandolier 2d 363329	39	145	3.72
Earl Marshall 183780	35	128	3.66
Blackcap Revolution 287269	21	114	5.43
Eileenmere 4th 251504	35	107	3.06
Elcho of Harviestoun 313295	24	87	3.63
Playman of Sunbeam 338509	21	87	4.14
Prizemere 9th 292566	16	80	5.33
Belmont E. Baron 274048	22	79	3.59
Black Marshall 2d 229849	27	76	2.81
Glencarnock Revolution 10th 373689	20	66	3.30
Black Belmore 336163	16	66	4.13
Prizemere 32d 369132	14	64	4.57
Elmore 2d 319445	21	54	2.57
Quality Marshall 369886	10	43	4.30
Edgardo of Dalmeny 313296	9	39	4.33
Queenmere 22d 360113	9	38	4.22
Iremere 6th 366905	14	36	2.57
Excelsior Marshall 367546	7	34	4.86
Prizemere 5th 251510	9	32	3.71
Eston of Elm Hill 254249	9	31	3.44
Revolution 7th 387969	6	31	5.17
McCap B. 367379	7	30	4.29

YEAR 1928

Name and Number	No. of Entries	Total Score	Ave. Score
Blackcap Revolution 287269	44	212	4.8
Blackcap Bandolier 2d 363329	22	92	4.2
Black Marshall 2d 229849	21	85	4.0
Blackcap Brazil 400353	25	76	3.0
Glencarnock Revolution 6th 384963	16	72	4.0
Prizemere 32d 369132	17	64	3.1
Elcho of Harviestown 313295	21	58	4.5
Quality Marshall 369886	13	57	4.4
Earl Marshall 183780	19	57	3.0
Egret 299205	19	52	2.7
Excelsior Marshall 367546	12	48	4.0
Elmore 2d 319445	12	43	3.6
Earl Marshall J. 371465	9	41	3.6
Ensign of Page 236754	10	40	4.0
Enecho Peer 387540	12	36	3.0
Eileenmere 15th 398457	8	34	4.2
Eventuation 337989	6	33	5.5
Black Belmore 336163	5	30	6.0
Baron Burgess of Woodcote 389006	7	30	4.3
Eileenmere 4th 251504	9	30	3.3
Eventually 387366	6	30	5.0

YEAR 1929

Name and Number	No. of Entries	Total Score	Ave. Score
Blackcap Revolution 287269	66	278	4.2
Blackcap Bandolier 2d 363329	40	158	4.0
Glencarnock Revolution 384963	29	131	4.5
Barbarian 378963	35	108	3.1
Blackcap Brazil 400353	27	106	4.0
Iremere 6th 366905	29	90	3.1
Eileenmere 15th 398457	15	75	5.0
Bessie's Blackcap 3d of Page 360091	27	74	2.8
Baron Burgess of Woodcote 389006	21	72	3.4
Baden Marshall 371493	19	70	3.7
Erwin Marshall 354889	19	68	3.6
Revelerica 378006	19	68	3.6
Prizemere 32d 369132	14	66	4.7
Enecho Peer 387540	20	65	3.3
Black Balzac of Page 316412	14	60	4.3
Black Belmore	14	59	4.3
Elcho of Harviestown 313295	18	54	3.0
Excelsior Marshall 367546	12	51	4.3
Elmore 2d 319445	14	49	3.5
Earl Marshall 371465	12	47	4.0
Quality Marshall 369886	13	44	3.4
Ensign of Page 236754	12	43	3.6
Briarcliff Elbon 387733	10	37	3.7
Earl Marshall J. 299205	9	36	4.0
Black Marshall 2d 279849	11	35	3.3
Egret 251504	8	34	4.3

The ABERDEEN-ANGUS JOURNAL

Official Publication for the American Aberdeen-Angus Breeders' Association.

For the breed all the time. Service to the breed is our constant aim.

FRED HAHNE.....Editor and Publisher
WINNIFRED HAHNE.....Associate Editor
W. H. LAPP.....Poultry Department

Entered as Second-class matter October 25, 1919, at the Post Office at Webster City, Iowa, under act of March 3, 1897.

Officers of the American Aberdeen-Angus Breeders' Association.

OAKLEIGH THORNE, Pine Plains, New York.....President
E. B. LAFLIN, Crab Orchard, Nebraska.....Vice-President
W. H. TOMHAVE, 817 Exchange Avenue, Chicago, Illinois.....Secretary
J. D. FORREST, Warrenton, Virginia.....Treasurer

Executive Committee:

H. L. Hartley, S. C. Fullerton, E. T. Davis.

Board of Directors:

Earl G. Ryan, Harlan, Iowa.
Otto V. Battles, Yakima, Wash.
J. Garrett Tolan, Farmingdale, Ill.
W. H. Cooper, Hedrick, Iowa.
Oakleigh Thorne, Pine Plains, N. Y.
H. L. Hartley, Duluth, Minn.
A. C. Johnson, Chicago, Ill.
Johnson Workman, Paradise, Kansas.
J. F. McKenny, King City, Mo.
Judge S. C. Fullerton, Miami, Okla.
H. A. Thompson, Cortland, Ind.
Phillip R. Park, Buffalo, N. Y.
E. T. Davis, Iowa City, Iowa.
Victor Hoffman, Queen City, Mo.
Hobart Ames, Grand Junction, Tenn.

Subscription price to all points in United States, $1.00 per year; Canada, $1.25 per year; all other foreign points $1.50 per year.

Notice:—Please address all correspondence and remittances to the Aberdeen-Angus Journal, Webster City, Iowa, and not to individuals as they are many times away from the office several days at a time and your letter may wait a long while for an answer.

If you wish to change your Post Office address be sure to give the old as well as the new.

PUBLICATION DATES:

Jan. 13, 27; Feb. 10, 24; Mar. 10, 24; April 7, 21; May 5, 19; June 2, 16, 30; July 14, 28; Aug. 11, 25; Sept. 8, 22; Oct. 6, 20; Nov. 3, 17; Dec. 1, 15, 29.

WEBSTER CITY, IOWA, U. S. A., APRIL 21, 1930.

BE YE STEADFAST, UNMOVABLE.

Therefore, my beloved brethren, be ye steadfast, unmovable, always abounding in the work of the Lord, forasmuch as ye know that your labor is not in vain in the Lord. Corinthians 15:58.

—o—

THE MATTER OF WEIGHT FOR AGE; ABERDEEN-ANGUS HOLD THEIR OWN.

There has in the past few months been much said and written about weight for age in the beef cattle breeds. Because of their apparent smallness the question has been raised as to whether the Aberdeen-Angus breed was capable of producing as many pounds as will the other beef breeds in a given time. You will note we said apparent smallness. The Aberdeen-Angus breed is known generally to be exceptionally deceiving when it comes to outward appearance as it relates to live weight. The butcher knows full well that the Aberdeen-Angus, although appearing to be smaller, is in reality heavier for his appearance than any other breed. This deception is accounted for largely because of his shortness of leg, depth of body, and thickness throughout as well as the deep fleshing. Wm. H. Pew of Briarcliff Farms, Pine Plains, New York, who has had charge of extensive feeding operations there says he has discovered that Aberdeen-Angus cattle do make weights for age; that they exceed in early maturity and demand a premium when they go to market. He says "they will make just as much weight via the Baby Beef route at a certain stipulated age as any breed in existence."

Here is another interesting item mentioned in a recent letter in which Mr. Pew says "I have just weighed up the young bulls calved in the spring of 1929 that we are fitting for the spring trade and am pleased to report that eight of the twenty-two have made weights of a thousand pounds or better at twelve months of age. All but one of the other fourteen will have made the nine hundred pound mark or better by the twelve month limit. None of these bulls have had a drop of milk of any kind since they were weaned last fall at six to six and one-half months of age."

For several years Minnesota has conducted a weight for age contest in carlot feeding and Iowa has for the past two years carried on such a project. A perusal of the reports shows that the Aberdeen-Angus breed has compared favorably with the other beef breeds in the matter of gain and in most instances the gain has been put on at the same or less expense. When we consider that Aberdeen-Angus bullocks usually command a premium when they go to market those who favor the Bonnie Blacks have indeed a good strong talking point, for after all it is the net profit that counts in any business venture.

—o—

MAY IS DESTINED TO MAKE HISTORY FOR THE ABERDEEN-ANGUS BREED.

With the passing Glen Forgy sale in Indiana on April 22d the Aberdeen-Angus breed will have experienced the greatest April in many a year. Prices and quality of cattle have advanced materially with indications that May will do even better. There will be three great events during the month of May—surely they will be history makers.

Rosemere's thirty-second anniversary sale will be held at the place of origin, Maquoketa, Iowa, on Thursday, May 1st, at which time fifty-two head of choice young Aberdeen-Angus breeding cattle will be sold. There will be sixteen highly bred young herd bulls and thirty-six outstanding heifers. These cattle represent the combined endeavors of the firm of Congdon & Battles to produce genuine foundation material. These cattle are sired by sons of the great Prizemere 9th so highly prized by this firm as a bull of outstanding merit. This is an offering that the public has been looking forward to for some little time and Manager Battles has put forth his best efforts to assemble an offering that will meet the approval of the buying public. It matters not the kind of weather for Maquoketa can be reached over paved roads from the north, east and south so plan to be there rain or shine. Columns could be devoted to describing the outstanding individuals in this sale but that is not necessary as the general public has been for years watching and following the results of Mr. Battles' constructive breeding policy and know and understand pretty well what may be expected on this occasion.

The very next day Miller & Kemp, a new firm composed of old time breeders—H. D. Miller of Morley and Irving Kemp of the former firm of Kemp Brothers, Marion, Iowa—will present their first draft offering consisting of an excellently bred lot of seed stock. They are featuring the get of Black Belmore an intensely Black Woodlawn—Oakville Quiet Lad bred bull of exceptional show yard and breeding ability. Also they are featuring the blood of Earl Eric Marshall a son of the world renowned Earl Marshall and a grandson on the dams' side of old Imp. Earl Eric of Ballindalloch. It was our pleasure to inspect these cattle within the last three weeks as well as the Congdon & Battles cattle and we are certain that those wanting foundation material will be able to find what they want in these two sales. Miller & Kemp are presenting a great array of Blackcaps, Blackbirds, and Ericas and a few of the famous Prides from the Queen's Viola K. foundation. Their sale will be held at Olin which is located on gravel road No. 38 just north from Stanwood on paving No. 30. Come prepared to stay two days so you will have opportunity to attend both of these sales.

The next week on May 7th M. A. Judy will conduct a breeders sale at Galesburg, Illinois, which promises to give to purchasers some of the finest breeding ever presented in a breeders sale. Mr. F. L. Bateman, of Barrington, Illinois, is consigning the major portion of the cattle. In all he is offering five bulls and thirty-nine females. It has not been our pleasure to inspect these cattle. However from the standpoint of breeding there can be nothing better offered. There are four Elba Erica bulls, one by a grandson of Earl Marshall and out of an Imported dam. One is from an Imported Evergreen dam and all are sired by bulls of excellent breeding. There is a great lot of Blackcap cows and heifers rich in McHenry and Ballindalloch breeding that should go into any herd and make good. There are a lot of Elba, Enchantress and Eisa Ericas supported by the blood of Earl Marshall, Eston of Denison, Idyll of Maisemore, Earl Eric of Ballindalloch, Erwin C., Black Woodlawn, Buxom, Prince Ito 2d, Glenfoil Thickset 2d, Enlate and others.

E. Reynolds & Son, of Prophetstown, Illinois, are consigning thirteen head. Eight of these are bulls, all sons of Eolian Marshall, a double grandson of Earl Marshall—five of them from McHenry Blackcap cows. Four of the five cows are in calf to this same double bred Earl Marshall bull and the fifth is bred to Pride's Earl Marshall a son of the old bull and a grandson of Glenfoil Thickset 2d.

Brooks F. Beery, of London, Ohio, is offering the six year old straight McHenry bred Blackcap bull—Better Blackcap—by Blackcap Bertram and from a granddaughter of Baden Lad and Eston of Denison.

Inasmuch as we are today laying the foundation for future breeding herds the Journal wishes to impress the necessity for attending these sales in May. They occur at an opportune time. Grass is at hand and the beef cattle situation was never brighter. Our Aberdeen-Angus bullocks are capturing the big purple ribbons in the single and the carlot competitions all over the world. It seems to be theirs to win a lion's share of these trophies and the mere fact that they seldom fail to accomp- (Continued on page 13

The Business End

(Continued from page 5)

blood was uncovered. Earl Marshall this time has four sons in the list—Blackcap Revolution, Black Marshall 2d, Quality Marshall and Excelsior Marshall. Blackcap Revolution has a credit of two sons —Glencarnock Revolution 10th and Revolution 7th. Eileenmere 4th and Prizemere 5th are half brothers. Prizemere 9th made a commendable showing, having three sons—Prizemere 32d, Queenmere 22d and Iremere 6th.

International Grand Champion Takes the Lead.

Blackcap Revolution was the outstanding bull of 1928 also making a commendable showing and defeating his '28 record in '29 this International grand champion is a great illustration of a show bull being a breeding bull. These two years bring forth nearly as striking example in the second bull—Blackcap Bandolier 2d possibly won as many grand champions as any other bull of the breed, also proving himself as a great sire. 1928 and '29 brought some new bulls to light, young bulls of great promise, sons of some bulls found in the lists for earlier years. Old Earl Marshall made both lists placing a great number of sons, indicating that his sons are going to be able to carry on.

The rank of sires covering the ten year period will be given in next issue with a complete relationship of the bulls found in the list.

—o—

Bull Sales Have Been Very Good.

J. Francis Crean, of Amboy, Minnesota, says his bull sales have been very good. In fact the demand has been far in excess of his supply. This is the situation largely all over the country. The thing that appeals to the Journal most of all is that with this increased demand there is also a desire to pay just a little more than usual. Where the quality warrants there is a very marked increase in prices. Mr. Crean says "recently I sold two pure bred heifers and a bull to M. W. O'Brien of this county. This was the second bull I have sold to him. He was so well pleased with his cross bred calves from the first bull that he is becoming very much interested in the Aberdeen-Angus cattle." The purchase of pure bred females would indicate that Mr. O'Brien has reached some definite conclusions along these lines.

—o—

His Objection.

It is well to have opinions of all readers of the Journal so we shall be the better enabled to serve the breed and the breeders to better advantage. H. N. Thurlo, of Browning, Missouri, appends an interesting note to his subscription renewal in which he says "I think the Journal is the best breed paper in the world. The only objection I have to offer is that it don't come often enough." Mr. Thurlo reports a 100 per cent calf crop for 1930, the last calf making its appearance on March 15th. These calves are sired by Glencarnock Revolution 14th a son of the International grand champion Blackcap Revolution, a double bred Blackcap, and a breeder of the best kind.

—o—

Sells Heifers to Government.

Mr. S. C. Fullerton, Miami, Oklahoma, reports the sale of sixteen head of Aberdeen-Angus cattle to the United States Department of Agriculture, Washington, D. C. These cattle are to be used on one of the Bureau of Animal Industry Experimental farms in Louisiana.

—o—

Carload Bulls for Mexico.

Stanley R. Pierce, Creston, Illinois, recently sold sixteen head of Aberdeen-Angus cattle to J. B. Mighell, Hinckley, Illinois. He also reports that he is assembling a carload of bulls to be shipped to the Benton Land & Cattle Co., Chihuahua, Mexico. This firm is one of the largest Aberdeen-Angus breeders in Mexico and they ship a good many feeders across the border to be finished in the corn belt states.

—o—

Adds Carload of Breeding Cows.

J. A. Elmhirst, Mercer, California, recently sold seventy-six cows and calves to Edward Biaggmi of San Luis, Obispo County, California. These cattle are to be added to a nucleus of a herd which Mr. Biaggmi founded late in the fall of 1929.

—o—

Kettler Sells Bulls.

O. H. Kettler, Platteville, Wisconsin, recently sold eight head of Aberdeen-Angus to John E. Schmit, Calamine, Wisconsin, and one bull to August Kopp, Platteville, Wisconsin.

—o—

Nebraska Cattle Go to Virginia.

Mr. F. H. T. Walton, of Forest, Virginia, reports that he recently purchased a carload of pure bred cows and a herd bull from E. B. Laflin, Crab Orchard, Nebraska. These cattle are to be used as a nucleus for a new herd which he is establishing in central Virginia.

Sovereign
Prince of Crathes
Prince of Farmton
Garibaldi of Tillychetty
Victor of Kelly
Gainsborough 3d
Knight of the Legion
Knight of St. Patrick
Black Knight
Heather Lad 2d..... 0-0-0-0-138-41-1622-2820-316-72=5009

Gay Blackbird—Gay Lad..... 0-0-0-5-1564-2820-316-72=4777

10th Laird of Estill.. 0-0-5-1533-2707-247-57=4549

Baden Lad..... 0-5-1481-2696-247-57=4486

Protine..... 0-1436-2682-237-57=4412

Earl Marshall..... 1436-2682-230-57=4405

Evotion Marshall—Emotion Marshall 46
Earl Marshall J. 108
Black Marshall 11th 45
Blackcap Revolution Again 15
Blackcap Renown 58
Blackcap Marshall 5th 38
Blackcap Bazil 182
Quality Marshall—Prince 3d of Quality 144 6
Excelsior Marshall—Excelsior Marshall 3d 139 20
Baden Marshall 102
Earl Marshall 6th 28
Black Revolution Marshall 10
King Marshall 2d—Perfection Marshall 2d 20 26
Ebnor Marshall 26
Enlate 2d 38
Black Marshall 2d 283
Black Marshall 4th 13
Black Marshall 5th 59
Blackcap Revolution..... 992-3-761-57=1813
Edric Marshall 21
Blackcap Revolt 10
Erwin Marshall 82
Erwin Marshall 2d 12
Escort Marshall 43
Evolution Marshall 60
Earlwood..... 46-56=102
Bar Marshall 54
Eston Marshall 18
Envious Marshall 12
Glencarnock Barbaloution 75
Edward Glencarnock 25
Revolution 7th 58
Revelerica—Briarcliff Elban 132 54
Glencarnock Revolution 17th 26
Glencarnock Revolution 6th 215
Glencarnock Revolution 10th 115
Glencarnock Revolution 23d 32
Revolution of Vauxhall 11
Glencarnock Revolution 2d 18
Earlwood of Maxwalton 10
Earlston 12
Elran 34

Black Opal—Black Capper of Seaside 42
Baden Blackcap—Bomburg—Cedar Dell Tiptop—Fayette Ester's Boy 5-3-14-10=32 11 10
Estill Choice—Blend Pride—Elmer Erica—Blackbird Trojan 52 11

Rosegay..... 0-0-0-31-113-69-15=228

Vala's Rosegay..... 0-0-23-61-1-3=88

Frontier 2d—Rosegay 4th—Rosegay 6th 22-1-3=26
Baron Rosegay 3d—Rosegay's Hunter—Sensation B. 23 39

Barbara's Rosegay—Star of the North 2d.. 0-3-52-40-10=110

Quinton 3d of Meadowbrook—Scioto Gaze—Quay Pride E. 24
Lusty 2d of Meadowbrook—Cedar Dell Hurliss 47
Quickstep 2d of Meadowbrook—Bruce 6th of Meadowbrook—Quinton 6th of Meadowbrook—Highland Orion 12 10

Lily's Pride Rosegay—Boston Pride—Glen Avon Queen's Lad—Oplin Lucia's Lad—Monarch of Elm Hill 0-0-0-28-2=30 28

Black Knight of Estill—Luckiness—Pay Master 2d—Broadus Norwood 3d..... 138-36=174

Broadus Brookman 3d—Black Brookman 15 58
Broadus King 18th 21

Field Day *at* Briarcliff

Folks *from* Several States Enjoy Big Day

By Prof. R. B. Hinman.

The occasion of the meeting at Briarcliff on March 24th was the 1930 Annual Field Day of the Eastern States Aberdeen-Angus Breeders' Association. The 24th was a beautiful day and breeders were present by train and auto from New York, Vermont, Massachusetts, Connecticut and New Jersey. Ninety-seven sat down to the noonday luncheon. The program carried out was essentially as follows:

9 A. M. Inspection of Briarcliff steer feed lots where 520 Aberdeen-Angus steers are headed for the Baby Beef route. Methods of feeding and management were explained in detail. The 520 Baby Beeves ranging in numbers per lot from 50 to 100 head have made an average daily gain since December 1st of 2.41 pounds. Their average per steer per day feed consumption at the present time by the self-feeder method is: 16½ lbs. total composed of ¼ ground barley, ¾ shelled corn, 3 to 4 lbs. mixed oat and clover hay, the supplement of two pounds of steer Fatena is included in the total.

The larger calves in groups 2 and 4 are gaining nearly 3 pounds per head per day. The smaller calves in groups 1, 3, and 5 on account of their size are not making quite so rapid gains, yet with an average of 2.41 pounds for the total of 520 head, the gain is highly satisfactory.

Many questions were answered regarding the details of the operation including not only feeding, but Briarcliff's system of marketing, which is entirely based on merits including yield and quality of carcass. The guests were asked to place their estimates of weights of the various lots of cattle. The average of all lots was 619 pounds per head, the heaviest being 740 pounds and the lightest 493 pounds at the last date of weighing, March 11th. Carloads from the feed lots will be seen at many of this season's leading fat stock shows.

10:30 found the gathering inspecting the show breeding cattle being fitted for the 1930 shows, and the single pure bred show steers including the Junior yearling pure bred steers and summer yearlings. Then a trip through the young bull barn found twenty-five yearling bulls that were being fitted for the season's sale, some of which had been already sold.

11:00 o'clock found the group at the main bull barn lots. A parade of nine of the twenty-four stock bulls in use at Briarcliff was pulled off by the cattle boys in charge of the farm's various cattle groups. The "old bulls" were on dress parade. Bob Hildebrand ran up from White Plains to do some snapping. He got two wonderful views; one of the parade of bulls and the guests combined and one of the guests alone.

The accompanying cut is that of the herd bulls. Reading from right to left the following sires are shown:

Glencarnock Revolt 11th by Blackcap Revolution, 2nd prize Junior yearling at the 1929 International. Revolt will be seen at this year's shows in the two year old class.

Briarcliff Elban by Revelerica, Junior champion at the 1926 International.

Revolution of Page 2nd by Blackcap Revolution, Grand Champion at the 1928 American Royal and International.

Enchanter of Page by Black Balzac of Page, International Reserve Grand Champion in 1925 and 1926.

Revolution 30th by Blackcap Revolution.

Eventuation, a grandson of Faultless Pass, 1st prize two year old at the 1929 International.

Briarcliff Pedro, by Black Balzac of Page, 1st prize as a Junior yearling at Eastern States and 3rd at Chicago in 1927.

Briarcliff Eland 2nd, by Black Balzac of Page, champion at Eastern States in 1928, champion at Ohio and Virginia in 1929 and 3rd two year old at International in 1929.

Envidon of Glencarnock by Faultless Pass, never exhibited, but sire of the top female in the 1929 International sale and the Junior Champion and top selling bull in the 1930 Winter Aberdeen-Angus sale.

12 o'clock found the gathering going through the various groups of cows and yearling heifers in their winter quarters.

At 12:30 the dinner bell called the folks to Memorial Hall in the Village where the Martha Society of the Presbyterian church had prepared a sumptuous luncheon (dinner) featuring Briarcliff Aberdeen-Angus roast beef. Some extraordinarily hungry folks that had driven in some two hundred miles or more were permitted to partake of several extra helpings but all eating was concluded by 1:30 when the "talks" began.

Telegrams of greetings were read from Mr. Oakleigh Thorne, President of Briarcliff and also President of the American Aberdeen-Angus Breeders' Association; and from Mr. W. H. Tomhave, National Secretary.

W. A. McGregor, Vice-President of Briarcliff and President of the Eastern Aberdeen-Angus Association presided at the speech making.

Wm. H. Pew, Secretary of Briarcliff was called upon to discuss steer feeding and marketing under Eastern conditions.

H. G. Mills, New York City, manager of the New York Butchers Dressed Meat Company, discussed the wholesaling of beef. It is through the medium of the New York Butchers Dressed Meat Company that Briarcliff has marketed the majority of it's baby beeves.

Geo. McCauley, Mt. Kisco, New York, retailer of the best beef that goes into New York dwelled upon the kind of beef demanded by his trade.

DeWitt C. Wing, Editor of the Rural New Yorker paid his compliments to Eastern Grown Beef and clearly brought out the place that beef making should occupy on Eastern farms.

R. B. Hinman, Professor of Animal Husbandry at Cornell University and Secretary-Treasurer of the Eastern Aberdeen-Angus Association brought up the rear and called for memberships.

The remaining time was devoted to the question box and replies.

By 4 o'clock the meeting had broken up and the folks from a distance wended their way homeward. Many, however, went back to the farm to see the steers and the breeding herd fed their evening meal.

As darkness approached, some few who were taking western bound trains remained over for a real Briarcliff Aberdeen-Angus steak and an evening's discussion of beef making and marketing.

The perfect day and the extremely interested group of visitors from the many sections of the East, and the carefully planned program, made the 1930 Field Day of the Eastern Aberdeen-Angus Association one long to be remembered and gave evidence of the part that Aberdeen-Angus beef making is playing in the advancement of Eastern agriculture.

The Man *and* His Horse

John P. Oakes, aged 95, Enjoys His Doddies

One of the happiest afternoons in recent years was spent on Friday, March 28th, at the cozy home of John P. Oakes, just north of Oxford, Iowa. It all happened in this way. Some time ago while attending an Aberdeen-Angus sale a young man approached and made himself known as William Oakes, of the Aberdeen-Angus breeding firm of John P. Oakes & Son, Oxford, Iowa, he was a pleasant chap and most cordial and insisted that his home was worthy of a visit. Later correspondence reminded us of the promise which was fulfilled rather unexpectedly on the afternoon mentioned.

"Jack" and I rambled up the lane from the paving to a grassy plat embellished with beautiful old shade trees and two homes. An old time brick dwelling atop a knoll overlooking a major portion of the Oakes homestead which consists of nearly 500 acres. Located across the road and to the north in a rich valley lie a majority of the fertile acres of this pioneer farm. This is the home occupied by Mr. and Mrs. John P. Oakes who are happily watching a golden sunset from the windows of this delightful old place that has been home to them for nearly three quarters of a century. A few rods to the south and in almost the same yard is another home, this is where we found William Oakes that afternoon as he was about to start some repair work on the machinery that would be needed in the fields within a few days, should the weather continue favorable.

First thing of importance always is to pay a visit to the barn yard and the feedlot. Here were about sixty head of Aberdeen-Angus grade calves on feed and with them a few calves of off colors that had been added from neighboring farmer's herds for the purpose of filling the lot to the desired number. These calves are fed in the open and have the privilege of going inside a large barn should they care to escape severe weather. The feedlot is situated on either side of a creek which supplies running water the year round and likewise gives the yards excellent drainage. In one corner of this dry lot is a clump of trees which supply ample shade from the hot summer sun—in fact these calves have an ideal home and the bulging cribs give the impression that these youngsters will be treated kindly at the feed bunk. Across the way were other barns and out from them the pastures where fifty or sixty head of registered and high grade breeding cows were working over the fields, gleaning here and there a choice morsel. The calves had just begun to come, several already being in evidence. The Oakes cows are of the thick, lowset sort that bring forward good lusty feeder calves which never fail to give a good account of themselves when they go to market. These cows are kept for the purpose of growing calves for the Oakes feedlots and the herd has proved very successful over a long period of years.

After spending a short while at the feedlot and returning to the house the junior member of the firm escorted us over to "father" Oakes home. A rap at the door and a stir within denoted that everybody was on their toes. Upon entering it was our pleasure first to meet Mrs. Oakes who is about ten years the junior of her esteemed husband. Next came the senior member to see who the intruder might be. When he discovered that it was none other than an ordinary newspaper man we began to think perhaps he might lose interest, and so he might had it not been for the fact that our mutual interests are indeed similar. Both being cowmen put a different light on the subject so it was not long until the elder Mr. Oakes, a gentleman born in 1835 back in the Green Mountain country of Vermont, began to unravel the story of his most interesting life. "Yes, sir," says he "I was born right up in Cal Coolidge's country, only a short distance away. Many is the time I've walked down past his place." John P. Oakes has been a cowman since childhood for it was his good fortune to live in a country where farm work was done largely by ox power. As a mere lad he took a hand at training oxen and when only twelve years old captured the grand championship ribbons at many of the county fairs where he exhibited his highly trained ox teams. In fact he put on demonstrations that put many of the old timers to shame for he had perfect control of his oxen at all times and drove them successfully by word of mouth.

This mountain life was too slow for young John Oakes so at the age of nineteen he set out to see the west. He was a slender lad, but keen and determined as is evidenced even today in his keen bright eyes and erect posture. Locomotion those days consisted of sluggish travel by rail, or boat or stage coach. Young John's bank roll was rather unpretentious and his constitution robust so he decided after reaching Clinton on the Mississippi that he would walk to Council Bluffs and thus save the stage fare. He selected the stage route as his guide across the new prairie country and to his surprise soon became acquainted with the language of the drivers who frequently gave him a lift, which helped materially in shortening the distance to the old Missouri town. Upon arriving he immediately went into business on his own hook. The Mormon folk were moving westward and they needed cattle, horses, and supplies. Being a horseman as well as a cowman John Oakes soon developed a good business with these people. He gathered at his Missouri river headquarters cattle and horses and there supplied replacements for those who needed them. He was just a little late for the gold rush of '49 however managed later to get along as far as Pike's Peak where he continued his supply business and gathered together a great number of castoff cattle which he assembled and drove back to the Chicago market, letting them feed as they came along. "Those cattle actually got fat on the trip" he said, "and they made me pretty good money."

His wanderings took him to lower Minnesota, in the vicinity of Austin, in fact he said to me "I once owned the very land that town now stands upon, but it was not worth much at that time." In those days Mr. Oakes gathered a bunch of cattle and drove them over to LaCrosse, Wis., from which place he shipped them on to Chicago. This was before the days of commission men. "Each railroad had its own yards" said Mr. Oakes, "and it was up to the shipper to (Continued on page 20

Some of the Folk who enjoyed the New York State Field Day program at Briarcliff Farms at Pine Plains

PRIZEMERE 32d

1898 Congdon & Battles' 2nd

of ROSEMERE ABERDEEN-AN

Maquoketa, Iowa, (PLACE OF OLIN)

We do not feel that it is possible for us to over-emphasize the quality o[illegible]ttle consig[illegible] been painstakingly picked from the very tops of our herd with the view th[illegible]ust uphold in our opinion we can safely guarantee that those who attend our sale will [illegible]sappointed

We should like particularly to stress the young bulls which will pass t[illegible]his sale. Bu[illegible] made remarkable records. Within the last year Rosemere sires have been [illegible]ble for the [illegible] America, as the records will prove, to say nothing of the breeding classes [illegible]believe to t[illegible] duplicate the records of such recent Rosemere sires as Irenmere 6th, Eilee[illegible]h, Blackbir[illegible] capmere 18th, Blackmere 48th, Queenmere 32nd, Idolmere, Idolmere 5th, a[illegible]mere 12th; well known breeders as J. B. Hollinger, Garrett Tolan, Oklahoma A. & M., Iowa Stat[illegible] Huggins, G. C. Channon, and Harry Leader.

The female contingent includes a number of outstanding show prospect[illegible]he lot as a [illegible] type and conformation, all of them with a full life of usefulness before th[illegible]e over four[illegible]ers will be safely in calf to our chief herd sires; and there will be 11 under [illegible] age. Man[illegible]

Our advertising space does not permit of individual descriptions and p[illegible] but the be[illegible] will consider it a privilege to forward it upon request. Address Congdon & [illegible]

(Special transportation will [illegible]shed for th[illegible] attend the Miller & Kemp [illegible] Olin, Iowa,

Upper left hand corner **Pride of Rosemere 67th**—Grand Champion Female at 1926 Chicago International. A full sister to Prizemere 32nd.

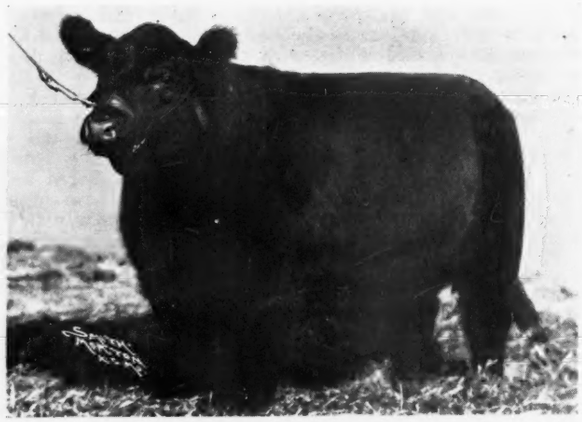

Barbara of Rosemere 64th—Junior and Reserve Grand Champion Female 1928 Chicago International. Sired by Prizemere 32nd. She will have a number of close relatives in the sale.

Prizemere 155th—First Prize Senior Bull Calf A[illegible]al, Third at [illegible] of the Chicago International Junior Champion B[illegible]ere 16th, and [illegible] the breed's present day greatest sire—Prizemere 3[illegible]ous brother [illegible] 32nd and Pride of Rosemere 67th, the Chicago [illegible] Grand Cham[illegible] special bull attraction for the sale. We know of [illegible]ow prospect [illegible] and he comes from a line of breeding which has [illegible]ce Internati[illegible] years than any other strain in the herd.

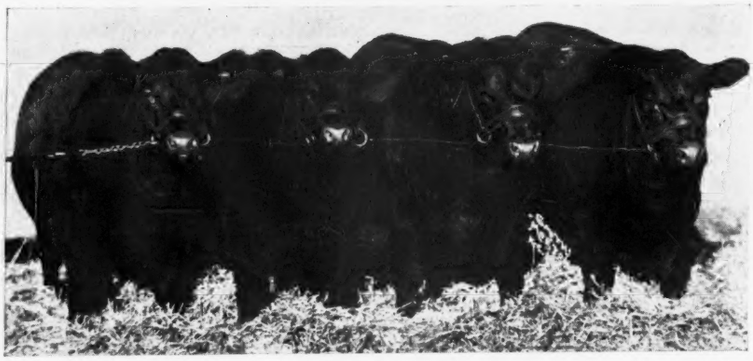

First Prize Get of Sire—1928 Chicago International. All calves, sired by Prizemere 32nd. The only time in the history of the show that this important prize has been won by calves.

THE ACHIEVEMENTS OF ROSEMERE [illegible] OUTGR[illegible]
STRUCTIVE AND SCIENTIFIC EFFOR[illegible]ASERS OF[illegible]
STAND TO BENEFIT BY HER PA[illegible]ELLAS B[illegible]

Why Not Go For[illegible] With[illegible]

Congdon & Battles

The demand for catalogs has been so great that we find our[illegible] Sale Day so[illegible]

es' 2nd Anniversary Sale 1930

ABERDEEN-ANGUS to be held at

(PLACE OF OLIN) Thursday, May 1st

PRIZEMERE 32d

the quality of cattle consigned to this sale. The 50 Females and the 10 Young Bulls have n the view that must uphold the high and widespread reputation of the Rosemere herd, and our sale will not disappointed in the individuality of the offering.

h will pass this sale. Bulls which have gone out from the Rosemere herd in the past have s have been liable for the majority of the important steer winnings of the show rings of ding classes and believe to the utmost that the bulls included in this sale have it in them to re 6th, Eileen 7th, Blackbirdman of Rosemere, Gay Baronet, Blackcapper of Rosemere, Black- lmere 5th, and Rosemere 12th; all of which have sired important championship winners for such ma A. & M. Iowa State College, O. W. Simmons, Howard Fraleigh, W. B. Lutes, J. I.

now prospect the lot as a whole is strikingly representative of the well known Rosemere ess before the age over four years of age. 17 will have calves at foot by sale day. 22 oth- be 11 under age. Many of these are show prospects.

ptions and p but the beautifully illustrated catalog will supply this information and we Congdon &

ortation will be furnished for those who desire to ler & Kemp Sale Olin, Iowa, the following day)

Upper right hand corner **First Prize Pair of Calves—** 1928 Chicago International. Sired by Prizemere 32nd.

Bull Calf Arrival, Third at Chicago International 1929. A son Champion Blackcapmere 16th, and Pride of Rosemere 37th, the dam of —Prizemere 32nd, great brother, on the mother's side, of Prizemere the Chicago 1929 Grand Champion Female of 1926, is entered as a We know of no show prospect for the senior yearling class of 1930, ng which has been International winners for Rosemere in recent herd.

Blackcapmere 62nd—First Prize Junior Bull Calf and Reserve Junior Champion Bull 1929 Chicago International. Sired by Prizemere 32nd. The dam of this calf will have a daughter in the sale.

Prizemere 138th—First Prize Summer Yearling Bull 1929 Chicago International. Sired by Prizemere 32nd.

OSEMERE IS OUTGROWTH OF YEARS OF CON- C EFFORT. ASKS OF ROSEMERE BRED ANIMALS HER PAPELL AS HER FUTURE SUCCESSES.

o For With Rosemere?

Yakima, Wash.

e find our Sale Day so please bring your catalog along with you to the sale.

Miller & Kemp's

First Annual Draft Sale will be held at the farm, two miles Northeast of Morley and four miles West of Olin which is on State Highway No. 38,

Olin, Iowa, Friday, May 2d

HERD BULLS

Left

Black Belmore

A double bred Black Woodlawn bull and a champion, sired by Belford also a double bred Black Woodlawn bull and out of a daughter of Oakville Quiet Lad.

Right

Earl Eric Marshall

Another show and breeding bull, sired by Earl Marshall and from a daughter of Imp. Earl Eric of Ballindalloch. McHenry and Ballindalloch combined.

11 Bulls and 35 Females

Under this caption we take pleasure in inviting your attention to the ELEVEN outstanding young bulls we are offering. We believe them to be the equal of anything that will be sold this year, either in breeding or individuality. Six of them are sons of our great show and breeding bull BLACK BELMORE, one of the most intensely BLACK WOODLAWN bred bulls in service. A grandson of Belfast and Oakville Quiet Lad, both by Black Woodlawn. Three are by Blackcap Belford, a McHenry Blackcap grandson of Belfast and Earl Marshall. One is by Brevier 3d a grandson of Belfast and Imp. Earl Eric of Ballindalloch; and another is by Earl Eric Marshall by Earl Marshall and from a daughter of Earl Eric of Ballindalloch. There is nothing better in breeding and the bulls will recommend themselves sale day. Don't miss these young bulls if you NEED A REAL HERD BULL.

Among the thirty-five females will be found the richest breeding, accompanied by individuality and extreme quality. The type is right and the cows and heifers are right. There are some real SHOW YARD PROSPECTS AMONG THEM. There are females here that will add prestige to any breeding herd. Rich in McHenry breeding. There are many Blackcaps including several McHENRY BLACKCAPS; three Ballindalloch Blackbird granddaughters of the great bull BOCAS; three Fourth Branch Blackbirds; and a great lot of ENCHANTRESS and EISA ERICAS. Two PRIDES of the QUEENS VIOLA K. tribe, one by EARL ERIC MARSHALL and the other by BLACK BELMORE. Special transportation will be arranged for those who attend the Congdon & Battles Sale at Maquoketa, Iowa, on May 1st. It's only a short drive over hard roads. Those looking for seed stock are especially urged to be present.

MENTION THE JOURNAL WHEN ASKING FOR THE CATALOG

Miller & Kemp, - - Olin, Iowa

Auctioneers: Cooper and Kraschel.

Fred Hahne, for the Aberdeen-Angus Journal

Attention is directed to Congdon & Battles Sale at Maquoketa, May 1st—Just a short distance from our place.

St. Louis Calf Show

And the Rules Governing It

An article printed a short time ago in the St. Louis paper gives this information concerning the coming Calf Club Show:

The St. Louis Live Stock Exchange has just announced rules for the 1930 Boys' and Girls' Calf Club Show and Sale, to be held at the St. Louis National Stock Yards, December 11 and 12. The Exchange has tackled the problem of a more equitable distribution of the premium money paid by the buyers for the Grand Champion and Reserve Champion, something that has been a bone of contention among the various calf club sales the country over.

The new Exchange rules provide that one-half of the money received for the Grand Champion Calf and 15 per cent of that received for the Reserve Champion will be retained and this fund distributed among the other sale entries and the minor prize winners. It is believed that this plan will meet with general approval, as it will tend to make the Show and Sale more democratic and serve to encourage those who win minor prizes, also the young folks who strive hard to get in the prize money, but fail, through no fault of their own.

This new plan will not work a hardship on the Grand Champion or Reserve Champion winners, for the premium money given both of these, $300.00 and $200.00, respectively, should, in addition to their percentage of the sale price, net them several times the actual market value of their stock.

The 1930 event is the third annual Calf Club Show and Sale sponsored by the St. Louis Live Stock Exchange. Both of the preceding events were record-breakers for the entire country, and the Exchange will endeavor to maintain the 1930 Show and Sale on a similar level.

The Grand Champion winner last year was an Aberdeen-Angus calf, owned and exhibited by Paul F. Tolan, Jr., of Farmingdale, Ill. It sold to the American Packing Company for $2.00 per pound. The Reserve Champion last year was a Hereford Calf, owned by Ruth E. Henry, of Charleston, Ill. It was sold to the Statler Hotel at 60 cents per pound. The entire thirty prize-winners in the 1929 sale made an average of 31 1-3 cents per pound, which was approximately two and one-half times the market value of the calves.

Secretary H. A. Powell of the St. Louis Live Stock Exchange, calls attention to the fact that the entries will close October 11, and no calf will be accepted after that date. He also states that the buyers for the past two years have complained somewhat at the excessive weight and mature age of some calves exhibited. Last year the popular weight with the buyers was 1000 lbs. or less. Of course, it is understood that while lighter calves are desired, they must show prime finish, in order to win.

The St. Louis Live Stock Exchange conducts its annual calf club show and sale for the benefit of the sons and daughters of its patrons. The primary object of the event is educational. It is for the purpose of interesting the young folks in live stock production and also to enable them to learn through competition what constitutes a champion beef animal. The Exchange has not laid down any hard and fast rules for its event. Neither has it dictated to the young people just what and how their animals should be fed. The Exchange desires that individual initiative and energy have full play and hopes that through the youngsters evolving better methods of beef production they may even "show something" to their parents.

The minimum age of entrants for the 1930 show is 7 years and the maximum is 20 years. No entry will be accepted after October 11, 1930. It is advisable that those with calves now on feed enter them at once. Last year a few were denied admission for no other reason than that the owner overlooked the important item of the closing date. Entry blanks may be obtained from any commission firm that is a member of the St. Louis Live Stock Exchange. Premiums are announced at $1,500, same in all classes as were offered last year.

The New Rule.

Fifty per cent of the price paid for the Grand Champion and 15 per cent of the price paid for the Reserve Champion will be retained and distributed among the other sale entries, as follows:

Fifty per cent of the total thus retained to be distributed equally among the remaining 28 prize winners.

Fifty per cent of the total to be distributed equally among all other sale entries, to a maximum of 220 calves.

In the event the Reserve Champion under the above regulations should realize a net sale proceed in excess of that of the Grand Champion, all such excess shall revert to said Distribution Fund.

—o—

Bulls Selling Fast.

Bulls seem to be in demand this spring as C. D. Brown, Toronto, S. D., can testify. One bull each was sold to Alice Peterson, Astoria; Joseph Riston, Brandt; Emil Stien, Brookings; John Missen, Brookings; Eldon Jones, Toronto; Edison & Lenn Raghalt, Volga; Geo. Schrader, Toronto; Arthur Peterson, Brandt, and J. E. Pratt, Viewfield. Mr. Pratt also bought two cows and three cows were bought by Wm. F. Motter, Elkton.

British Meat Prospects.

Farmers who doubt the profitableness of raising beef cattle should take a little hint from the following article which appeared recently in the Banffshire Journal:

That the United States has become a large importer of meat and has become a serious competitor with us for the surplus meat of pastoral countries is shown in an influential way in the article contributed by Sir William S. Haldane to the "Times" of yesterday week. In its course he brings out facts that are of surpassing importance to British breeders and feeders of stock as well as to consumers in this country. On all sides our beef supplies are diminishing. To satisfy the hunger of its 122 million people the United States, he writes, has devoured the surplus cattle and beef with which Canada used partly to feed us; has seized the great bulk of our beef supplies from New Zealand; has begun competing with us, alongside the growing Eastern demand, for whatever supplies of beef Australia can afford to export; and is now attacking the monopoly hitherto held by this country as the one big buyer in the South American markets, the main source upon which we have long depended for the cheap and ample feeding of our people.

In commenting on Sir William Haldane's communication it is noted in the "Times" how during the War years the United States, because of the high War prices, built up a cattle population of seventy-three millions. In the five years following the fall of prices in 1921 extensive slaughter due to financial difficulties brought the total down to sixty millions, and since then the population have been living on their cattle stocks and so many Western graziers have turned from cattle to sheep that last year there were fewer beef cattle in the country than at any time during the last half century. As the result of these successive reductions the United States, no longer self-sufficing for all its needs behind the high tariff walls which kept out imports from Canada, Mexico, and South Africa, has been forced to get what it could from abroad. In 1925 it had a net export of four and a quarter million pounds of beef, two years later it swallowed up all the surplus cattle that Canada and Mexico could spare, and in 1929 it imported about one hundred and twenty million pounds of beef, besides half a million cattle. The United States takes all available supplies from Canada, from which we now get no beef at all. In the last two or three years it has tapped for the first time our sources of supply in New Zealand, Australia, and South America, and each year, the United States' population and needs are growing, our own imports of beef are shrinking and we have to pay more for what we do get. During the last two years the deficiency has been made good in this country by means of larger imports from Ireland and an increased slaughter of home stocks, the total number of which is now 300,000 less than in 1927. But that is a process of gradual elimination which cannot be continued indefinitely.

Conditions point therefore to solid encouragement being forthcoming for British farmers to set to work to breed the cattle that will be needed to maintain the nation's supplies of meat. Almost everywhere except in Great Britain the supplies of mutton and lamb are at present increasing almost in inverse ratio to the amount of beef produced, so that larger imports of this form of meat and consequently lower prices for home-bred sheep are to be expected. On

EDITORIAL

(Continued from page 6)

lish this goal is causing us to lay back just a bit too strong on our laurels. In the time of victory will be found the greatest opportunity and the greatest necessity for careful culling and selecting of breeding cattle. Prices will ascend within a few short years to levels that will be dangerously high. This is the time to set about to prevent "going over the top." Our theory is to cull more closely the seed stock, to allow none of the better stuff to go out of circulation—this merely means wise, judicious selection at the public auctions—and May offers one of the best opportunities afforded this year so far to purchase the kind of cattle that will carry on and enable us in the future to hold our own in the world's greatest show yards.

Don't forget the date of any of these sales!

Fred Hahne will represent the Journal at these sales.

Bateman's Aberdeen-Angus Offering

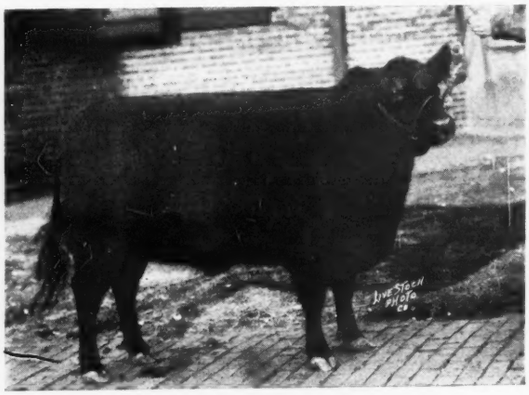

EVENTALINA 2d 410276

To be Sold in the Annual Breeders' Auction Sale

At GALESBURG, ILLINOIS

Wednesday, May 7th, 1930

44 Head Listed—5 Bulls and 39 Females

We are listing in this sale 5 bulls and 39 females of wonderful breeding. Four of the bulls are Elba Ericas, one by a grandson of Earl Marshall and out of an imported dam. Every one of these bulls have sires of unusual breeding.

The major portion of the cows and heifers are Blackcaps, rich in McHenry and Ballindalloch breeding—breeding that should be attractive to owners of well-established herds as well as those who are looking for seed stock. There are also a number of Elba Enchantress and Eisa Ericas backed by the blood of Earl Marshall, Eston of Denison, Idyll of Maisemore, Black Woodlawn, Glenfoil Thickset 2d, and other prominent sires.

If you are looking for foundation material don't fail to attend this sale where you will find some of the best of the breed. Send for a catalog today. It tells much.

ADDRESS THE SALE MANAGER FOR CATALOG

F. L. Bateman, Owner - - Barrington, Illinois

M. A. Judy, Sale Mgr., West Lebanon, Ind. Cooper, Dollinger and Bradshaw, Aucts.

the other hand, though for the moment sheep are paying well, the decline in the world's production of beef and beef imports into this country is likely to raise the prices. There can be little doubt, says Sir William Haldane, that the decline now making itself felt in our imported beef supplies entitles our home producers to reckon on a higher level of prices compared with those of the past three years, and, at last, on a remunerative return for the breeding and feeding of cattle.

It is necessary always to bear in mind, says Sir William Haldane in conclusion, that our farming depends on live stock for more than on all crops put together, and that through cattle consumption vast quantities of farm crop are marketed. An increase of 10 to 12 per cent on farmers' returns for fattening cattle would make beef production economic, and increased tillage for cattle-feeding would soon follow.

—o—

Bull Demands Strong.

Ed. Davis, Jr., Bartley, Neb., wrote us a short time ago saying that he had sold all his bulls and could have sold twice as many. He says his calves are coming along fine and look mighty good. He seems to think the Aberdeen-Angus business is a pretty good bet.

—o—

Hereford Breeder Turns to Doddies.

C. R. Mange, Stuyvesant, N. Y., was an enthusiastic Hereford breeder before he learned about Doddie performance. He is of the opinion that Aberdeen-Angus fit into his scheme of marketing better than any other breed and he is fast changing to that breed. He made a recent purchase at Briarcliff Farms of Briarcliff Pride 3rd.

A Big Aberdeen-Angus Deal.

That enthusiastic breeder of Aberdeen-Angus cattle, Col. Raymond Fennell, of the Wytham Abbey Estate, near Oxford, has made big ventures of late with the Doddies, says the "Live Stock Journal," by the purchase of the remaining entire Witley herd of Sir John Leigh, Bart., and the entire herd of Viscount Dunsford, Eastwell Park.

The latter herd was started in 1928, the foundation being the purchase at high prices of several in-calf heifers at the Aberdeen sale from the well-known North Country herds of Col. N. Kennedy, Doonholm; Messrs. D. Arnott, the Mains, Edzell; W. G. Macpherson, Mulben Mains; J. C. Coghill, Barrock Mains; G. Grant, Glenfarclas; Mrs. Brodie, Lethen; and also private purchases from the herds of Messrs. C. M. M'Kerrow, Addinston; J. Ross Taylor, Mungoswalls, Duns, and a specially good bull in Pinder of Lochbank from Mrs. A. W. Howison, Lochbank, this bull being by that noted sire Evader of Ballindalloch, and the dam being Pinky Pet, who was reserve female champion at Perthshire Show with Pinder of Lochbank as calf at foot. Regret was felt when it became known that Viscount Dunsford had decided to dispose of his herd, but it has gone in its entirety to the Wytham herd, and we have to congratulate the purchaser and his advisers on their achievement.

The Wytham Aberdeen-Angus herd is now one of the largest and best bred herds south of the Border. It was started a few years ago by in-calf heifers from Messrs. D. Macrae Ruthven; G. Douglas, Calcots; P. D. Robertson, Castlecraig; E. G. Whelerton, Claverdon; J. J. Cridlan, Maisemore; F. Turnbull, Llantwit, and early in 1928 a big effort was put forward to make is a herd of merit by purchases of most of the highest priced cattle at the sale of the Witley herd, belonging to Sir John Leigh, Bart.

This famous herd, formerly the property of the late Viscount Pirrie, was taken over early in 1924 and carried on very successfully until June 1928, when it was sold, only the year old heifers being retained with the young prize winning bull Black Brutus of Llantwit, purchased at 100 gs, with the view of establishing another herd. On Sir John Leigh deciding to give up breeding cattle, this group was very quickly claimed to swell the Wytham herd, which now includes a valuable lot of females of the very best families, with the bulls Witley Prompter by Mulben Peerless, Black Brutus of Llantwit and Pinder of Lochbank by Evader of Ballindalloch.

—o—

Publisher of Johnson City Chronicle Buys Bull.

Briarcliff Bar Marshall by Envidon of Glencarnock and from a McHenry Barbara cow by Blackcap Revolution Again, a product of the Briarcliff breeding recently went to Mr. Guy L. Smith, Johnson City, Tenn., publisher of the Johnson City Chronicle and an influential person in agricultural development in East Tennessee.

—o—

Beef Cattle and Cotton Good Combination.

According to reports of the U. S. Department of Agriculture the Southern States are giving more and more attention to the production of first class beef especially with the gradual eradication of tick fever. Beef cattle are unusually well adapted for using the by-products of cotton production. By growing such legumes as cowpeas, soybeans, velvet beans, lespedeza, crimson clover, and peanuts, the cotton planter may keep his soil fertile and at the same time produce abundant feed for beef cattle.

Everybody's Business

Lot 76—Sixty head registered Aberdeen-Angus cows bred to registered Aberdeen-Angus bulls for spring calves. Forty head of twos and 20 ranging in age from four to eight years. Good breeding condition will make some baby beef producer a great lot of breeding cows. Priced that way too for immediate acceptance. Located in Iowa.

Lot 78—About 70 head of cows and heifers, seven yearlings unregistered, but eligible, seventeen twos, registered and 44 cows eight years old, twos and eights bred. Also about 40 head of calves. Priced for a quick turnover. Grass is here, let's make a deal today. Communicate immediately for arrangements to see these cattle, either write or wire. Located in southern Iowa.

Lot 79—1100 mixed calves, coming yearlings, Panhandle Whitefaces, from a section that produces good quality, entire branding for 1929, all dehorned, while they have not been fed they have wintered in good condition. This is a choice lot. $47.50 will take them.

Lot 80—800 whitefaced steer calves, Panhandle, not fleshy, strongly wintered on cottonseed cake. Ready for the grass. A well bred bunch of stuff; looks like it is worth the money. $55.00 per round.

Lot 81—Kentucky farmer wants 15 or 20 good grade Aberdeen-Angus cows, worth the money. What have you to offer? Give full particulars in first letter.

Lot 82—Lower Panhandle Whitefaces, coming yearlings, at 13 cents, shrunk 3%, will weigh around 365 to 400 pounds. Some nice two year old steers at $65 to $70. 1000 high grade coming yearling heifers at $50.00, all Whitefaces. Will sell these in lots to please.

Lot 83—1000 head practically pure bred Aberdeen-Angus cows and heifers, with over a 50 per cent calf crop on them April 1st and there will be more than a 75 per cent crop by May 1st. Cattle are in good condition. Drys and springers are fat. Calves are by Registered Hereford bulls and go with their dams at so much per head. No bulls have been with these cows this spring. The bulls will be turned in April 15th. Will price 500 or the bunch, prefer to let them all go to one buyer.

Producers and Feeders Exchange
Webster City, Iowa

NECK CHAINS
That Last
Light and Heavy Patterns For Bulls, Cows and Calves.
FREE CATALOG
THE WESTON MFG. & SUPPLY CO.
"Stock Breeders' Supplies"
1936 Speer Blvd., DENVER, COLO.

Guaranteed to SATISFY

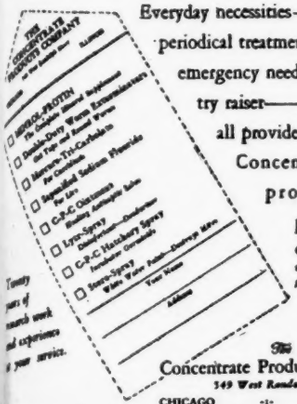

Everyday necessities—
periodical treatments—
emergency needs of the poultry raiser—
all provided for in the Concentrate line of products for poultry.
Check the items in which you are interested and mail to us today!
The Concentrate Products Company
149 West Randolph Street
CHICAGO ILLINOIS

A COLYUM
by GAWSH

"I say lady, give me brudder a dime and he'll do some imitashings. He'll imitate a hen for you."

"Dear, dear—and what will he do; will he cackle?"

"Naw, he won't do no cheap imitashings—he'll eat a worm."

* * *

Hubby (leaning over to tune in the radio) "Goodness, I believe I'm getting lumbago."

Wifey, "Well what good will that do? You won't be able to understand a thing they say."

* * *

"My boy, your studies are costing me an awful lot of money."

"I know Dad, and I don't study very hard either."

* * *

Mother—"When that boy threw stones at you why didn't you call me, instead of throwing back at him?"

Sonny—"What was the use? You couldn't hit the side of a barn."

* * *

Tramp—"Lady, can you give me a bite?"

Farm Wife—"I don't bite, myself, but I'll call the dog."

* * *

"Pa, what is influence?"

"Influence is what you think you have until you try to use it."

* * *

Landlady—"What do you mean, complaining about my pies? Why, listen here, young man, I made pies before you were born."

Boarder—"O. K. But why serve 'em now?"

* * *

"But Johnny, your essay on "My Mother" is just the same as your brother's."

"Yes, Ma'am, we both have the same Mother."

* * *

Nurse—(to reviving patient) "Your appendix, pancreas and spleen have all been successfully removed."

Victim—"Migawd—and all I wanted to see the doctor for was to get some headache powders for my wife."

* * *

Some folks don't believe in giving a colyumnist a break. F'rinstance Oh. Oh. Emerson down at Knoxville, Ia., doesn't even want me to read his letters. All right for you, Oh. Oh. now I'm mad atcha.

* * *

Traffic Cop—"Young lady, do you know anything about the the traffic laws of this city?"

Fair Motorist—"A little. Can I help you?"

* * *

Papah—"And can you give my daughter the luxuries to which she's been accustomed?"

Suitor—"Not much longer. That's why I want to get married."

* * *

Mistress—"Mary, yesterday I wrote something in dust on the sideboard and it's still there."

Mary—"Yes'm. I sez to myself—what a wonderful thing eddication must be."

* * *

"I want some iodine."

"Sorry, this is a drug store. Couldn't I interest you in a few radio parts or a toasted cheese sandwich?"

W. H. COOPER
Auctioneer
WRITE FOR TERMS
HEDRICK, . . . IOWA

N. G. Kraschel
Auctioneer
HARLAN, - - IOWA

E. E. IRWIN
AUCTIONEER
The Country's Livest
WITH
IRWIN AUCTION CO. SALEM, ILL.

Auction Sales

April 22—Glen C. Forgy, Royal Center, Indiana; M. A. Judy, Manager, West Lebanon, Indiana.

May 1—Congdon & Battles, Yakima, Washington, at Maquoketa, Iowa.

May 2—Miller & Kemp, Olin, Iowa.

May 7—Breeders Sale, Galesburg, Illinois; M. A. Judy, West Lebanon, Indiana, Manager.

June 4—H. A. Thompson, Cortland, Indiana.

June 16—Dr. Geo. M. Laughlin and Mills & Anderson, at Kirksville, Missouri.

June 24—Sam C. Escher, Worthington, Minnesota.

October 15 and 16—J. F. McKenny, King City, Missouri.

October 17—T. L. Goeldner, Webster, Iowa.

Wanted!
Places on farms for Animal Husbandry students. Jobs which offer experience with commercial or pure bred live stock and on the show circuit preferred. Available from June 10th to September 20th.
Address—A. H. Dept., Ames, Iowa

Neck Chains
Send for Circular
L. R. Morford, Iowa City, Iowa

My New List

Lot 27—Ten coming two year old heifers sired by a son of Earl Marshall.

Lot 28—Fifteen cows to calve this spring, at $150.00 per head.

Lot 29—Two bulls, one an Elba and the other an Enchantress Erica, high class herd bulls.

Lot 30—Six bulls coming two years old, can fill order for Ranch Bulls.

Lot 31—Load of heifers coming two years old.

Lot 32—A Blackcap and an Erica bull calf, both top show calves.

Lot 33—Have order for two loads of cows to calve this spring.

Lot 34—Have order for 30 steer calves, 350 to 500 pounds, all must be Black.

Lot 35—Would like a high class aged bull of good breeding.

Lot 36—Can furnish two calves, one Sept. 24th and the other Oct. 15th, would make good steers.

Address all communications to

E. T. Davis, Iowa City, Iowa
Secretary Iowa Aberdeen-Angus Breeder's Association.

BOOSTER CLUB!

Every herd in America should be represented in this department. A six line (one-half inch) advertisement costs but $19.50 for a six months period and copy may be changed each issue if desired. Whether you have anything to sell now or not—start your advertisement that folks may learn to know your herd.

CALIFORNIA

Longvale Ranch Aberdeen-Angus

Young stock for sale at all times.
Ranch at Longvale, California.
Address all inquiries to 2408 Russ Building
H. O. HARRISON, SAN FRANCISCO, CALIFORNIA

Elmhirst Aberdeen-Angus

500 Head of Pure Breds. Quantity production; quality cattle; means the best for less. Watch this space. Get acquainted with our outstanding herd bulls.
J. A. ELMHIRST, Owner, MERCED, CALIFORNIA

COLORADO

Seed Stock from Our Accredited Herd

Sires in service Blackbird Quiet Lad and Knollwood Kenyon 3d, son of our show cow Lady of Lincoln by Kenyon 3d and by Questor Harrison 388010.
R. R. LUCORE & SONS, ARRIBA, COLORADO

Blackmere 48th and Bandolier's Blackcap

Assisted by Blackbird Speculator, all show bulls are chief sires in service—Herds maintained at Merino and Berthoud, (under supervision of Wyatt Smith.)
DR. W. B. LUTES, MERINO, COLO.

CONNECTICUT

Blackcap Glenn 5th 411064

Grandson of Earl Marshall, heads herd: cows with calves and heifers bred to him for sale. Also yrlg. grandson of Blackcap Revolution. Accredited herd.
ESPERANZA FARM, NEW HARTFORD, CONN.

FLORIDA

I Want to Hire

A man who really knows his cows.
P. O. BOX 389 LIVE OAK, FLORIDA

IOWA

I Have No Bulls

Old enough for service. However I do have some very high-class calves, four to seven months old, all by PRIZEMERE 11TH. Let me tell you about them.
M. B. WALKER, MAQUOKETA, IOWA

Baden Marshall 371493

A show son of Earl Marshall heads our herd. Now offering a limited number of bulls and females of high quality.
CHAS. W. SHIPTON, GREEN MOUNTAIN, IOWA

High Class Breeding and Show Bull

Prospects representing best families and backed by most noted bulls of the breed. Always for sale. Let us help settle that herd bull proposition.
MILLER & KEMP, OLIN, IOWA

Black Marshall 21st 407227

Heads my herd of McHenry Barbara, McHenry Blackcap, Ballindalloch and 4th Branch Blackbird, Eisa, Enchantress and Elba Eric cows. Visitors welcome. Young stock for sale.
BOYD G. WEIDLEIN, WEBSTER CITY, IOWA

20 Young Bulls

9 to 13 months old, sired by Enchanter Marshall, he by Black Marshall 11th and out of a Blackcap Revolution cow. Well bred, well grown, good quality.
ELMER J. JOHNSON, KIRON, IOWA

For Sale

Eight two and three year old Blackcaps and Erica heifers in calf to an Elba bull; also two extra good yearling bulls and a few young bull calves.
ALFRED MAASDAM, FAIRFIELD, IOWA

For Sale

2 Elba cows, one from imported sire and dam, one by Earl Marshall 6th, one Elba and one Enchantress Erica heifer by Ejector Revolution.
C. E. R. FUESTER, IDA GROVE, IOWA

12 Aberdeen-Angus Bulls

Grandsons of Earl Marshall and Black Benz 2d, low, thick, heavy boned bulls ready for service. Fully guaranteed. T. B. Accredited.
BLAKE BROS., Rt. 1, DES MOINES, IOWA

8 Blackcap Bulls

One extra good 2 yr. old; 7 ranging from 9 to 13 months; also by 3 year old herd bull, Beau Belford, a Ballindalloch Blackbird.
MATT BAKER, MITCHELLVILLE, IOWA

4 Grandsons of Blackcap Revolution

Now offering four of the best young bulls we ever bred, and the breeding will please. For particulars address
THOS. TYNER & SON, IMOGENE, IOWA

Maple Home Aberdeen-Angus

Six well bred bulls for sale. Sired by Elder H. 3d 355204, now weighing 2000 lbs. These bulls are well grown and quiet.
L. J. SUNDERMAN, 3½ mi. N. W. CLARINDA, IA.

For Sale—10 Extra Good Bulls

From 10 to 15 months old; Enchantress, Eisa, Evergreen Ericas; Blackbirds; sired by Elidur 367545 and Excelsior Marshall Again 408170.
W. A. KIRSCHBAUM, DEFIANCE, IOWA

Kenyon Harrison 4th 398637

Son of Black Marshall 11th is Chief Herd Bull; Pippin Again by Epistos Again, Senior Stock Bull. Stock for sale at all times. Visitors welcome.
HATCHER STOCK FARM, NEW VIRGINIA, IOWA

ILLINOIS

10 Nice Young Bulls

Ranging in age from twelve to fifteen months. They will please individually. Breeding and prices furnished on application. A few good cows to calve soon.
STANLEY R. PIERCE, CRESTON, ILLINOIS

5 Young Blackcap Bulls for Sale

Good thick, blocky fellows in good growing condition, 8 to 12 months old; sired by Elbon of Page; dams by Black Albert Ito and Blackcap Enlate.
GEORGE W. FELTON, KNOXVILLE, ILLINOIS

Irwin's Rose Comb Brown Leghorns

Lay and Pay
Eggs $5.00 per 100 Prepaid
We have a few good young bulls ready to go now. Our herd is fully Accredited.
IRWIN'S QUALITY FARM, SALEM, ILLINOIS

4 Granddaughters of Plowman

Past a year old, good individuals, T. B. tested. Pricing these heifers at $400.00 for quick sale, come and see them—Woodland Farms.
C. H. EWAN & SON, LEWISTOWN, ILLINOIS

INDIANA

Schwarm of Loogootee

Consigns 8 bulls—Elbas, Ericas, Blackcaps, best ever offered. Heifers—Elandina S. show prospect, 7 Blackcaps bred to Black Revolution 6th. For catalogs, write
M. A. JUDY, WEST LEBANON, INDIANA

KANSAS

Wheatland Farm

Cows or heifers, bred or open. Good bulls and Feeder Calves our Specialty. Chief Herd Bull. Iremere 6th by Prizemere 9th, sire of Int. Gr. Champ. cow.
JAS. B. HOLLINGER, CHAPMAN, KANSAS

8 Two Year Old Heifers

Sired by Bird 2d's J. 2d; 4 Bulls and 12 Heifer calves sired by Comas 370052 by Blackcap Poe 205921.
W. J. BLAIR, NETAWAKA, KANSAS

MISSOURI

Barbarian of Rosemere 2d

333876 is for sale. Sired by Oakville Quiet Lad, grand champion at Chicago in 1910. Dam, Barbara of Rosemere 14th 185053, first at Chicago in 1911. One of the best breeding sons of Oakville Quiet Lad. Phone Tina, Mo.
L. V. DICKINSON & SON, BOGARD, MISSOURI

Temple of Economy Stock Farm

Has 8 young Aberdeen-Angus bulls of excellent breeding, reasonably priced and ready for light service. Any farmer can own one of these bulls.
J. G. KINDER, CUBA, MISSOURI

Need a Cow Hand?

From June 10th to September 20th a bunch of fine lads attending the animal husbandry department at Iowa State College at Ames will be available as helpers for those needing assistance during that time in the handling of pure bred, grade and show herds. The boys are looking for an opportunity to get some real experience that will be of benefit to them in the future. Apply to the Animal Husbandry Department, Iowa State College, Ames, Iowa.

—o—

Holmes Thompson Claims June 4th.

Journal readers will be pleased to know that Holmes Thompson, of Cortland, Indiana, has decided to sell a select draft of breeding cattle from his herd on Wednesday, June 4th. Details will be announced in due course of time. In the mean time please make application for the catalog and mention the fact that you saw the notice in the Journal. The Thompson herd is one of the outstanding herds in this country and of such calibre as to be able to take its share of the blue and purple ribbons at the big shows. That Mr. Thompson will offer a great lot of breeding cattle goes without saying. Remember the date—June 4th.

—o—

Sunderman's Maple Home Sales.

Mr. L. J. Sunderman, of Maple Home farm, Clarinda, Iowa, writes to say that he has just sold his good herd bull Elder H. 3d 355204 a son of the great breeding bull Elburn 4th, who is a son of Estonian and Elba of Glyn Mawr, to Joe Sunderman also of Clarinda, who has some good Aberdeen-Angus grade cows as well as a few pure breds. Another sale was consumated when James Christie, of Villisca, Iowa, selected a very good Pride bull to head his herd of Aberdeen-Angus cows. Still another sale was made when Paul Farquhar, of Blanchard, Iowa, purchased a good Blackbird bull calf. Mr. Sunderman is a Journal advertiser.

—o—

Sam C. Escher Claims June 24th.

Sam C. brother to the late Chas. Escher, Junior, whose foundation herd came out of the original Escher & Sons herd at Botna, Iowa, will sell a choice selection of bulls and females at his farm near Worthington, Minnesota, on the afternoon of Tuesday, June 24th. Details of this offering will be announced in later issues of the Journal. June 24th will be a big day for the breeders of Minnesota and adjoining territory. The forenoon will be devoted to a state wide picnic to which all lovers of good cattle are invited and which will be held on the Escher farm. Following the picnic and just preceding the opening of the auction sale an old fashioned barbecue will be staged for which "Sam" is to supply the fatted calf which of course will be an Aberdeen-Angus. Don't miss this event. Watch the Journal for other particulars.

—o—

News From New York State.

Frank S. Hayden, of Wyoming, New York, writes a newsy letter in which he tells of Club activities in his section of the country. He says, "We wintered ninety head. The Geneseo county baby beef club took all of my steer calves of suitable ages. The club is doing splendid work under the leadership of John Walker. Last year it staged a show and sale. Former Senator James Wadsworth judged the calves, and buyers from Buffalo, Rochester and Bata-

BOOSTER CLUB!

Every herd in America should be represented in this department. A six line (one-half inch) advertisement costs but $19.50 for a six months period and copy may be changed each issue if desired. Whether you have anything to sell now or not—start your advertisement that folks may learn to know your herd.

via made a lively sale with an average of twenty-six cents per pound, with a fifty cent top. This club has increased to twenty-five with twenty Aberdeen-Angus and five Shorthorns. I also sold heifers to two Junior Project boys in Perry, New York. We are very much interested in seeing these clubs go for they are creating intelligent beef minded boys who will soon be young farmers."

—o—

Earl Canby Wins Judging Contest.

It seems that other matters have crowded out the report of the Iowa State Show and Judging Contest held at Des Moines, Iowa, on Tuesday morning, March 18th. The affair was of sufficient importance that we are pleased here to give a detailed report of the winners together with their respective scores. Many of the boys who participated disagreed with Judge J. V. Arney's placings however Mr. Canby feels that Mr. Arney is one of the best he has ever attempted to follow. Here is a list of the first ten placings:

1—Earl Canby, Winfield....860
2—Smoke Meier, Melbourne....765
3—Cloyd Gatton, Rose Hill....748
4—Geo. Edwards, Ames....747
5—Chas. Ryan, Harlan....730
6—J. E. Halsey, Des Moines....708
7—H. R. Grovert, New Hall....707
8—John B. Brown, Rose Hill....693
9—W. A. Kirschbaum, Defiance....692
10—Boyd G. Weidlein, Webster City....665

—o—

Cattle Moving in Kentucky.

C. S. Woodard of the firm of C. S. Woodard & Son, Harrodsburg, Kentucky, who paid a visit to the recent Iowa State Breeders' Sale at Des Moines writes to say that the cattle purchased on that occasion had arrived safely and in first class condition. He also wishes to thank those whom he met at the sale for the very courteous way in which he and his son were treated while in Iowa. From this comparatively new herd was recently sold twelve head of Doddies to L. Willett, of Beardstown, Kentucky. This was a classy lot of heifers consisting of Prides, Blackbirds and Ericas, and they were accompanied by a nice young Erica bull. Among the recent sales we find listed a fine young Erica bull to C. S. Williams, of Versailles, Kentucky. The senior member of this firm is a member of the Wilmore Construction Company, general contractors of highways with offices at Harrodsburg, Kentucky.

—o—

Iowa Breeders Meet.

The annual meeting of the Iowa Aberdeen-Angus Breeders' Association was held on Tuesday evening, March 18th, following the State Sale. The meeting was well attended and preceded by a sumptuous banquet at the Savery Hotel at Des Moines.

Following the dinner President J. V. Arney acting as toastmaster introduced the various speakers. Among those to offer something for the good of the cause were Mr. C. S. Woodard, of Harrods Creek, Kentucky; Carl Oldsen, head of the beef cattle club work told of the outlook for 1930 with the 4-H Baby Beef Clubs and the Heifer

Sold 5 Bulls—Got 2 More Now

If you are looking for a well grown, well bred, snappy young bull with which to improve the quality of your calves—one of these will do the trick.
J. M. DALE, BLYTHEDALE, MISSOURI

Blackcap Peer 3d 413689

3 years old, by Blackerbird Peer 352294; dam Blackcap Connie 10th. Keeping his heifers. A typey, good lined, thick bull with quality. Price $175.00.
W. S. EDWARDS & SON, REA, MISSOURI

A Few Choice Young Bulls

For sale, sired by Excelsior Marshall 6th, breeding and quality good enough to head good pure bred herds. Come and see them or write.
VICTOR HOFFMAN, QUEEN CITY, MISSOURI

2 Good 2 Year Old Bulls

One an Earl Marshall and one bred by H. A. Thompson, of Indiana. Also one yearling, and a dandy. Our cow stuff never looked better.
DR. A. E. PLATTER, MEMPHIS, MISSOURI

FOREIGN

Visitors to Scotland!

Are invited to inspect the Perth 1930 Champion Bull, Election of Bleaton at Lethen, Nairn, where Messrs. Brodie have a nice lot of finely bred Erica heifers.
MESSRS. BRODIE, LETHEN, NAIRN

MARYLAND

Bennett's Point Farms

Maryland's leading herd, 30 brood cows of Briarcliff, Dancote, Glencarnock and Harrison breeding headed by Farmstead Beau. Visitors welcome or write us.
Mr. and Mrs. M. C. Sherman, Queenstown, Md.

MICHIGAN

Fair Lea Stock Farm

(Farm Located at Newport, Michigan)
An accredited herd composed of Good Individuals. Fashionably bred. Your inspection invited.
John A. Brown, 1233 Griswold St., Detroit, Michigan

MINNESOTA

Blackcap Marshall 10th 415383

Sire—Earl Marshall. Through his dam we have Blackcap Revolution, Black Woodlawn, Prince Ito 2d and other champions. Herd bull prospects for sale.
M. L. SNYDER, MADELIA, MINNESOTA

2 Bulls Ready for Service

Sire Kama of Page 401167, by Glencarnock Revolution by Blackcap Revolution—descendants of Pride McHenry 132d by Protine the sire of Earl Marshall.
M. C. WILFORD, CANTON, MINNESOTA

MONTANA

Largest Registered Herd in State

Accredited, choicest breeding; using two double bred Blackcap Revolution bulls—others of great parentage. Rugged breeding stock for sale.
AIRYLAND STOCK RANCH
W. S. Acton, Manager, Lewistown, Montana

FOR SALE

1600 acres of good stock raising and farm land. Running water in fields; wood and coal; good buildings all under fence; 20 miles of open range. Price $6.50 per acre. 45 miles south Chinook, Mont.
JAKE C. POWELL, RATTLESNAKE, MONT.

NEBRASKA

Greenwood Ranch

Herd Sires—DOUBLE MARSHALL 388754 and BLACK ESMER 389483, both grandsons of EARL MARSHALL.
MRS. MARY K. KEENAN, BRIDGEPORT, NEB.

NEW YORK

Briarcliff Farms, Inc.

A splendid selection of
YOUNG BULLS AND HEIFERS
of most Desirable Breeding
PINE PLAINS (Dutchess County) NEW YORK

FOR SALE

Any number up to a small carload of females with suitable bulls to mate. Herd accredited since 1921. Will be pleased to know your needs.
FRANK S. HAYDEN, WYOMING, N. Y.

Sylvan Lea Farm

For sale—a few choice heifers for sale, bred to my herd bull, Border Quality 418388, by Quality Marshall. Call and see these heifers, they are good.
S. D. WICKS, Rt. 2, SYRACUSE, NEW YORK

For Sale

Bred cows and heifers, also cows and heifers with calves at foot.
Reasonable prices.
L. A. COLTON, GENEVA, NEW YORK

NORTH CAROLINA

Sunny Home Farm

Idolmere of French Broad sired by Perinthian and out of a full sister to Idolmere heads our herd of choicely bred females, Choice bull calves for sale.
GAYLORD H. FRENCH DRAPER, N. C.

NORTH DAKOTA

Hartley Stock Farm

Young bulls and heifers for sale at reasonable prices, sons and grandsons of Blackcap Revolution and other leading sires. Also cows and heifers bred.
KENNETH McGREGOR, Mgr., PAGE, N. D.

OKLAHOMA

30 Bulls for Range Purposes

Ten coming 2 yr. old and 20 good yrlg bulls, good condition, ready for service. 20 cows and heifers, some with calves at foot, for immediate delivery.
L. R. KERSHAW, MUSKOGEE, OKLAHOMA

OREGON

Dea Aberdeen-Angus

For Sale—A number of young bulls of excellent breeding, reasonably priced and ready for light service. Address—Rock Creek Ranch,
D. E. ALEXANDER, KLAMATH FALLS, OREGON

SOUTH DAKOTA

Bulls Ready for Service

If in need of good, strong, rugged bull ready to do heavy service come and see these. They are priced worth the money.
GEORGE G. CLARK, WORTHING, SO. DAKOTA

Introducing the Members of My Herd

No. 1—Ames Plantation Blythest 393879. (Lot 42) Senior champion female at 1929 Chicago Show and Sale. Her heifer calf dropped March 26, 1929, is a real heifer, sired by Glencarnock Revolution 17th.
WILBUR C. ODLAND, HURLEY, SOUTH DAKOTA

WEST VIRGINIA

Protection of Quality 399959

Son of International Grand Champion bull and cow head herd. A few choice things for sale. Let us describe them for you.
J. B. BENNETT, WALKERSVILLE, WEST VA.

WASHINGTON

For Sale

Two carloads of pure bred not registered Aberdeen-Angus cows and heifers, nothing over six years and nothing under two; all bred to bulls of Rosemere breeding. Prizemere 20th heads the herd. Will be ready to deliver by May 1st. Nearly all will have calves at foot by May 15th. Write. (Reference O. V. Battles, Yakima). These cattle carry the blood of Oakville Quiet Lad, Glenfoil Thickset 2d and Meraman of Tierra Alta.
O. P. BURROWS, HOQUIAM, WASHINGTON

LAND

Lot 77—For sale, McMillan Farm of 620 acres, known as Lakewood Farm, at Rock Rapids, Iowa. Write to W. M. KNUTSON, Lock Box H., Chicago, for full particulars concerning this splendid stock farm.

MISCELLANEOUS

Wanted—One copy Vol. 9 of the American Aberdeen-Angus Herd Book. State condition and price in first letter. Address this office please.

For Sale

7 Bulls—Yearlings, Elbas and Blackcaps "Tame Fellows"—$150.00 each

Barrington Hills Farms, Barrington, Ill.
F. L. Bateman, Prop. Joe Dvorak, Mgr.

20 Registered Cows and Heifers

Big, thick, smooth cows, T. B. tested, never had a case of abortion in our herd. Ranging in age from two years up, one eleven, mostly good ages. Bred for early spring calves to Excise Marshall 404793, by Earl Marshall, out of Erica McHenry 63d. Priced for quick sale.

ARTHUR S. WOOD, CRESTON, IOWA

HOMELAND

Now for Sale—8 Bulls

10 to 14 months of age. Miss Burgess, Elba Erica and Blackcap families represented. See them or write if in need. Address

MEIER BROTHERS, MELBOURNE, IOWA

30 CHOICE BULLS

From 10 to 24 months old. Part of them are grandsons of Earl Marshall. A great assortment to select from. Come and see them or write for particulars.

WALTER WILKINSON LUCAS, IOWA

Bulls and Heifers

During the lean years we culled very closely so we have now young stock of the most approved type and breeding. Herd composed of best of blood lines. Descriptions and prices furnished on application. Let us hear from you.

Lumadue & Williams, Clarks, Nebraska

Cedmer Stock Farms

Have a few more high class cows and heifers and some show calves from our last spring's crop still for sale. Just sold a load of good cows to an Illinois breeder. These are the low set, thick kind.

A. G. Messer, Mgr., Grundy Center, Iowa

Glen Moir 400729

Chief Stock Bull, by Ames Plantation Beaumont, grandson of Black Peer, a son of the International Grand Champions Prince Ito 2d and Blackbird 24th. Smooth and close to ground, winner of many first prizes 1928.

SECURITY FARMS COMPANY
Earl Minear, Mgr. Keswick, Iowa

French Broad Farms, Inc.

HERD SIRES:

PERINTHIAN, Grand Champion. **IDOL OF F. B.,** Son of Idolmere.
ETHIAN, Grand Champion. **BLENTHIAN,** Junior Champion.

J. I. HUGGINS, DANDRIDGE, TENNESSEE

Blinky Burgess 368091

Is for sale—**for one reason only**—I am keeping his heifers in my breeding herd. Sire **Earl Elder** by **Earlwood;** dam **Miss Blinky 349405.** He is a good bull all over, nice and smooth, a real sire. Would trade for good females.

O. O. Emerson, Knoxville, Iowa

Dusky Dell Doddies

We have won 3 red ribbons in 4 years showing in carlot class at American Royal. We prefer the blue color, but "boy" they are tight with them. We specialize in the production of fancy feeders.

Lyman S. Miller, Alamota, Kansas

Calf Clubs; Col. Kraschel, of Harlan; Secretary A. R. Corey, of the Iowa State Fair; Col. Cooper, of Hedrick, Iowa; Stanley R. Pierce of Creston, Illinois; A. C. Binnie, of Chester, Iowa, introduced as perhaps the oldest breeder of registered Aberdeen-Angus cattle in the state, that is continuous breeder, having started in the business in 1883; John C. Mills, of Kirksville, Missouri; and Secretary E. T. Davis of the Iowa Aberdeen-Angus Breeders' Association.

Aside from this there were several others who took the floor from time to time either for or against the good judgment of President Arney as displayed at the morning judging contest—resulting in a lot of fun.

Following the toast program the president gave his annual address and spoke well for the good work that had been done for the breed within the state during the past twelve months, giving it as his opinion that cattle prices had actually begun to ascend to new higher levels for the future.

The election of officers for the ensuing year came next with the following results: President, J. V. Arney, of Des Moines; Vice-President, Cloyd Gatton, of Rose Hill; Secretary, E. T. Davis, Iowa City; Directors, Dwight Mallory, of Hampton; Wayland Hopley, of Atlantic; and Earl Canby, of Winfield.

The matter of holding a state picnic some time during the summer was discussed and a committee of three appointed to arrange for the date and the place and the program. The committee is composed of Fred Hahne, Webster City; E. T. Davis, Iowa City, and Col. N. G. Kraschel, of Harlan. The committee will be pleased to entertain suggestions from anyone interested enough in putting on a good meeting to take the time to communicate with any member of the committee. This is a matter that should be taken up at once.

Revolution 77th

Goes to Wm. Belknap *of* Kentucky *at* $700

The Harrison & Ryan sale at Harlan, Iowa, on Wednesday, April 9th, drew an excellent day and good roads, resulting in a very good attendance with a smaller per cent of spectators than usual. More interest was never shown at one of their sales than was displayed on the part of those who had come to share in the possible bargains—and bargains there were for many, as will be disclosed by a careful study of the following sales list.

Cols. Kraschel and Cooper alternated in the box and were assisted at the ringside by Matt White of Wallaces Farmer and Frank Richards of the Drovers Journal. The bidding was brisk to the levels attained and there stopped without ceremony. A much higher average was merited by the offering in spite of the fact that the general average of the sale was a trifle better than $211.00 per head for old and young alike.

The cattle were widely scattered, going as far east as Kentucky, as far south as Mississippi, west to Nebraska and north to North Dakota. The forty-two included in the sale proper averaged $211.08. There were but five bulls, including a pair scarcely large enough for service, and they sold at an average of $345.00. The top in this section and for the sale was reached when Revolution 77th sold to Wm. Belknap, of Harrods Creek, Kentucky, at even $700.00. This was a good son of the International grand champion Blackcap Revolution and a full brother to the International grand champion Revolution 7th. Many more bulls might have been sold at good strong figures had not the private sales this spring taken them as fast as they were of serviceable ages.

The thirty-seven females reached an average of $193.00 per head with the top going to Wendell Weidlein, of Webster City, Iowa, for Blackcap Tolan 22d the good daughter of the International grand champion Eileenmere 15th, at $500.00. The next high cow proved to be Elba Harrison 14th a daughter of the International grand champion Revolution 7th, which sold to H. Rhabe, of Odeboldt, Iowa, at $360.00. Mr. Rhabe also purchased a half dozen 1929 heifer calves at $115.00 per head.

F. L. Walker, of Patton, Iowa, went out to the pasture after the sale had been finished and there selected ten head of senior yearling heifers, mostly sired by sons of Earl Marshall and Blackcap Revolution, for which he paid $150.00 per head. These heifers to be used as a foundation for a breeding herd. When we left there were still others remaining over until the next day with intentions of purchasing seed stock from the cattle already turned to pasture, showing that there is a good strong demand for well bred cattle this spring.

The top five head sold at average of $462.00 per head and the top ten head made the excellent average of $359.00 each. Following is a detailed list of the animals selling:

SUMMARY:

42 Head	$8865.00	Average	$211.08
5 Bulls	1725.00	Average	345.00
37 Females	7140.00	Average	193.00
Top bull, Revolution 77th 423968			700.00
Top female, Blackcap Tolan 22d 429151			500.00
Top 5 animals, averaged			462.00
Top 10 animals, averaged			359.00

BULLS:

Revolution 77th 423968, calved June 10, 1928. Sire, Blackcap Revolution 287269, Wm. Belknap, Harrods Creek, Ky.	$ 700.00
Revolution Marshall 411892, calved June 6, 1927. Sire, Blackcap Revolution 287269, C. W. Pycha, Bartley, Nebr.	425.00
Bar Marshall 17th 423979, calved October 10, 1928. Sire, Earl Marshall 183780, J. Colburn, Harlan, Iowa	240.00
Ever Marshall 10th, calved June 5, 1929. Sire, Elite Marshall 389369, G. W. Baker, Leon, Iowa	210.00
Elite Revolution, calved August 22, 1929. Sire, Elite Marshall 389369. H. E. Reed, Indianola, Iowa	150.00

COWS:

Eldorene 11th 346090, calved September 2, 1921. Sire, Edinboro 277527, N. G. Kraschel, Harlan, Iowa	170.00
Pride Ever 5th 389476, calved May 10, 1923. Sire, Earl Marshall 183780, Boel & Schoaboe, Harlan, Iowa	185.00
Barbara McHenry 49th 391649, calved September 17, 1924. Sire, Earl Marshall 183780, E. T. Davis, Iowa City, Iowa	325.00
Barbara McHenry 50th 390069, calved Dec. 16, 1924. Sire, Earl Marshall 183780, Ed. Davis, Jr., Bartley, Nebr.	225.00
Barbara McHenry 48th 391648, calved Oct. 7, 1923. Sire, Earl Marshall 183780, Clyde Wegand, Greene, Iowa	175.00
Blackbird Progress 22d 351879, calved April 29, 1921. Sire, Blackcap Revolution 287-269, W. A. Hopley, Atlantic, Iowa	205.00
Queen of Glencarnock 4th 415381, calved September 20, 1923. Sire, Blackcap Revolution 287269, W. M. Drake, Church Hill, Miss.	150.00

Glencarnock Evergreen 398526, calved April 25, 1923. Sire, Blackcap Revolution 287-269, B. E. Woodard, Leon, Iowa 300.00

Erica Energy 61st 391905, calved May 20, 1923. Sire, Earl Marshall 183780, W. H. Cooper, Hedrick, Iowa 180.00

K. Pride Perfection 351881, calved May 6, 1921. Sire, Earl Marshall 183780, E. B. Laflin, Crabb Orchard, Nebr. 150.00

Glenmere Barbara 3d 388462, calved March 7, 1923. Sire, Brandon 171770, B. E. Woodard, Leon, Iowa 215.00

Elba Harrison 14th 415539, calved January 7, 1928. Sire, Revolution 7th 387969, H. Rhabe, Odeboldt, Iowa 360.00

Imp. Etole of Tullochgribban 348315, calved January 9, 1920. Sire, Evinco of Ball'och. 348152, Dr. W. E. Walker, Sweet Briar, West. Va. 300.00

Blackcap Tolan 22d 429151, calved January 7, 1929. Sire, Eileenmere 15th 398457, Wendell Weidlein, Webster City, Iowa 500.00

Edella 13th of Page 375506, calved Sept. 11, 1923. Sire, Elegant of Tubberdaly 248735, Robert Brown, Kirkman, Iowa 200.00

Eye Delight 5th 377516, calved August 10, 1923. Sire, Black Jeweler 326806, Robert Brown, Kirkman, Iowa 195.00

Evanoff E. 365527, calved May 29, 19222. Sire, Elvan 320742, Earl O. Kessler, Creston, Iowa 140.00

Estolia 402312, calved April 19, 1923. Sire, Elvan 320742, Marion Hutchinson, Denison, Iowa 145.00

Enigma of Glyn Mawr 5th 330185, calved January 1, 1920. Sire, Buxom 240215, Boel & Schoaboe, Harlan, Iowa 135.00

Erica of Glyn Mawr 3d 352733, calved Jan. 1, 1921. Sire, Enlow 305409, W. M. Drake, Church Hill, Miss. 140.00

Erica 14th of Woodmont 358808, calved Oct. 9, 1922. Sire, Eben W. 331903, W. M. Drake, Church Hill, Miss. 180.00

Elinette 351853, calved October 20, 1921. Sire, Blackcap Baton 283593, B. E. Woodard, Leon, Iowa 130.00

Elude of Woodmont 365955, calved Sept. 4, 1922. Sire, Edinboro 277527, B. E. Woodard, Leon, Iowa 200.00

Even Ethel J. 369897, calved January 3, 1922. Sire, Eursus of Fairfield 261687, M. J. Schnackel, Avoca, Iowa 150.00

Elmland Everloise 3d 392544, calved May 3, 1925. Sire, Elburn 4th 309223, M. J. Schnackel, Avoca, Iowa 140.00

Elmland Eri 2d 392569, calved November 1, 1925. Sire, Elburn 4th 309223, G. W. Baker, Leon, Iowa 155.00

Blackcap C. B. 17th 337380, calved May 16, 1921. Sire, Meraman of Tierra Alta 206566, Boyd G. Weidlein, Webster City, Iowa 180.00

Woodmont Blackcap 5th 358735, calved September 3, 1922. Sire, Edinboro 277-527, Clyde Wegand, Greene, Iowa 165.00

Blackcap Vernie 377912, calved January 3, 1922. Sire, Eolian's Marshall 216315, John H. Fitch, Lake City, Iowa 140.00

Blackcap Harrison 40th 411847, calved February 5, 1297. Sire, Glencarnock Revolution 2d 379802, B. E. Woodard, Leon, Iowa 155.00

Blackbird of Glyn Mawr 7th 375803, calved Jaunary 3, 1923. Sire. Brevaunt 319169, W. M. Drake, Church Hill, Miss. 130.00

Beauty 2d of Black Rose 419314, calved August 25, 1927. Sire, Egret 299205, H. Rhabe, Odeboldt, Iowa 180.00

Blois 378733, calved October 26, 1922. Sire, Black Star Atlas 244282, Otto Scoby, Harlan, Iowa 190.00

Blackbird Harrison 61st 411885, calved May 18, 1927. Sire, Black Marshall 11th 351907, Boel & Schoaboe, Harlan, Ia..... 145.00

Katinka 3d of Page 337233, calved Sept. 4, 1920. Sire, Elmont E. 235364, Hartley Stock Farms, Page, N. Dak. 150.00

Blackcap Lassie J. 9th 395979, calved June 2, 1925. Sire, Earl Marshall J. 371465, E. B. Laflin, Crabb Orchard, Nebr. 165.00

Elga Marshall 391650, calved March 28, 1923. Sire, Earl Marshall 183780, Clyde Wegand, Greene, Iowa 190.00

East St. Louis Sale

Continued from page 2

Mummert *tops* Both Bulls *and* Females

Master Enchantest 429110, calved April 1, 1929. Sire, Black Revolution 6th 408417. S. Melvin, Greenfield, Ill. 210.00

Eklafe 429111, calved April 21, 1929. Sire, Black Revolution 6th 408417. F. H. Best, Farmington, Mo. 160.00

Blackcap Revolt M. 4th 428271, calved June 10, 1928. Sire, Blackcap Revolt 380383. Stanley R. Pierce, Creston, Ill. 410.00

Blackcap Marshall W. 432004, calved April 26, 1929. Sire, Bar Marshall 100th 397-471, M. L. George & Son, Calhoun, Mo..... 160.00

Black Revolution 19th 430239, calved February 1, 1929. Sire, Erie Revolution 404-801. J. O. Gale, Gorham, Ill. 145.00

Eimr 401884, calved October 4, 1925. Sire, Excelsior Marshall 367546. C. W. Ballew, Columbia, Mo. 250.00

Blackcap Maxx 428571, calved January 2, 1929. Sire. Eulen 401885. O. O. Travis, Monroe, Ark. 130.00

Eljohn 429002, calved January 25, 1929. Sire, Black Evans 323706. Wm. Waxera. Clarksville, Mo. 160.00

Erskin 4th 431774, calved November 26, 1928. Sire, Enchantor 322476. Knight Bros., Caspiana, La. 145.00

COWS:

Blackcap McHenry S. 423275, calved June 12, 1928. Sire, Elis Lad 314187. Dyson & Rodewald, Rushville, Ill. 140.00

Blackcap McHenry S. 2d 423278, calved July 20, 1928. Sire, Elis Lad 314187. Dyson & Rodewald, Rushville, Ill. 135.00

Blackcap Carrie S. 412404, calved July 1, 1927. Sire, Postman 2d 292866. E. W. Stine, St. Elmo, Ill. 175.00

Blackcap Lantz S. 423280, calved July 24, 1928. Sire, Elis Lad 314187. Dyson & Rodewald, Rushville, Ill. 135.00

Blackcap McHenry S. 3d 423279, calved July 20, 1928. Sire, Elis Lad 314187. Dyson & Rodewald, Rushville, Ill. 135.00

Blackcap Judy S. 3d 418849, calved January 18, 1929. Sire, Black Revolution 6th 408-417. Stanley Pierce, Creston, Ill. 120.00

Elandina S. 426072, calved October 1, 1928. Sire, Blackcap Adelma 413131. Casebier Bros., Burnt Prairie, Ill. 175.00

Blackcap Judy M. 5th 413306, calved March 12, 1927. Sire, Blackcap Revolt 380383. M. T. Minor, Danville, Ky. 205.00

Blackcap Intensive M. 8th 413311, calved December 29, 1927. Sire, Blackcap Revolt 380383. M. T. Minor, Danville, Ky. 205.00

Hillindalloch Blackbird M. 3d 403840, calved May 1, 1926. Sire, Blackcap Revolt 380383, Richard Bros., Morganfield, Ky..... 105.00

Blackbird Ecla M. 4th 413307, calved March 17, 1927. Sire, Blackcap Revolt 380383. M. T. Minor, Danville, Ky. 195.00

Blackbird 833d 415555, calved November 27, 1927. Sire, C. M. Marshall 353830. M. T. Minor, Danville, Ky. 240.00

Blackbird 834th 415556, calved January 1, 1928. Sire, C. M. Marshall 353830. Buckeye Plantation, Sykeston, Mo..... 135.00

Blackbird 836th 418422, calved May 13, 1928. Sire, C. M. Marshall 353830. Buckeye Plantation, Sykeston, Mo. 135.00

Blackbird Countess R. 2d 430371, calved April 6, 1929. Sire, Blackcap Resolution 402371. Richard Bros., Morganfield, Ky... 102.50

Dorcas Revel 2d 430373, calved April 8, 1929. Sire, Blackcap Resolution 402371. Richard Bros., Morganfield, Ky. 102.50

Blackcap 177th 411758, calved October 2, 1927. Sire, Avanelle's Blackcap M. 380-917. C. Reyburn, Morganfield, Ky. 170.00

Brookman's Blackcap 397472, calved February 6, 1926. Sire, Broadus Brookman 3d 322115. Buckeye Plantation, Sykeston, Mo. 125.00

Blackcap Blackeye 342461, calved February 26, 1921. Sire, Escor of Greenwood 303-452. C. Reyburn, Morganfield, Ky..... 145.00

Bar Marshall's Elfreda 429319, calved July 26, 1928. Sire, Bar Marshall 100th 397-471. J. C. Ricketts, Bellview, Mo..... 125.00

Bee D. 3d 429318, calved July 25, 1928. Sire, Black Barodus 251980. R. W. Farrar, Bellview, Mo. 100.00

Blackcap Tolan 8th 363542, calved April 16, 1922. Sire, Erwin C. 2d 171482. M. T. Minor, Danville, Ky. 230.00

Blackcap Cherrie 419009, calved July 4, 1928. Sire, Black Evans 323706. Stanley Pierce, Creston, Ill. 135.00

Blackcap Fae 418999, calved February 2, 1928. Sire, Paragon F. 2d 377648. Casebier Bros., Burnt Prairie, Ill. 150.00

Blackcap Vona 419010, calved July 9, 1928. Sire, Black Evan 323706. Buckeye Plantation, Sykeston, Mo. 105.00

Blackcap Mena 428575, calved February 22, 1929. Sire, Eimr 401884. Buckeye Plantation, Sykeston, Mo. 105.00

Elba Tweeny 4th 390001, calved October 9, 1925. Sire, Event Eric 374657. M. T. Minor, Danville, Ky. 215.00

Elba Vrona 419002, calved April 3, 1928. Sire, Evemar 381013. Casebier Bros., Burnt Prairie, Ill. 155.00

Elba Cora 419001, calved March 24, 1928. Sire, Evemar 381013. Casebier Bros., Burnt Prairie, Ill. 155.00

Evening Elba 3d 401903, calved April 20, 1926. Sire, Evemar 381013. M. T. Minor, Danville, Ky. 220.00

Elmesa 428573, calved January 22, 1929. Sire, Eimr 401884, Stanley R. Pierce, Creston, Ill. 125.00

Ames Plantation Herd

[Accredited]

HERD BULLS

Ames Plantation Elparbeau 367003
Glencarnock Revolution 17th 388794
Earl Marshall J. 371465
Erwin Marshall 2d 377118
Prizemere 55th 379994

YOUNG BULLS AND HEIFERS FOR SALE!

Ames Plantation, Grand Junction, Tenn.
C. E. BUCKLE, Mgr. HOBART AMES, Owner.

Car of Choice Yearling and Two Year Old Bulls

In Good Condition

Will sell any number. All Sam H. Hill & Son, Breeding. Write for prices and History of Herd. If not sold will have them at Fort Worth Show March 8 to 16.

W. H. Hill or H. P. Malloy
TIERRA ALTA (Near San Angelo) TEXAS

Sunbeam Herd

Headed by the World's Grand Champion

Playman of Sunbeam

Is now offering breeding stock—both bulls and females of the leading families and backed by the breed's best sires. Our herd is sufficiently large to enable us to fill orders for carlots as well as for individuals. Will be pleased to supply your needs. write—

S. C. Fullerton & Sons
MIAMI, - - OKLAHOMA

QUALITY MARSHALL

Grand champion Aberdeen-Angus bull of 1926, heads the herd. He is siring calves that stamp him as being a grand champion breeding bull as well as a grand champion show bull.

Write us for particulars of his sons.

Wildwood Farms, Orion, Mich.
W. E. SCRIPPS, Prop. SIDNEY SMITH, Supt.

Are Your Cows Losing Calves

—Retaining afterbirth and not breeding back? Do the calves have White Scours? If so write to us and learn what thousands of other breeders are doing to prevent this loss. No obligation on your part.

The Denver Mud Co.
DENVER, COLO.

Aberdeen-Angus Cattle Breeders' Auction Sale

50 HEAD—BULLS, COWS AND HEIFERS—SUPERIOR INDIVIDUALS, RICHEST OF BLOOD LINES

Burlington Stock Yards, Galesburg, Ill., Wednesday, May 7, 1930

This is a QUALITY offering. WONDERFUL array of individuals BRED and DEVELOPED in the GREATE STATE of ILLINOIS, ACCLIMATED to these parts. No RISK to fear—they will show improvement each day. Mostly Blackcaps and Trojan Ericas—Elbas and Evergreens—The CHOICEST specimens of the breed, TEEMING in the blood of the GREATEST sires ever produced of the breed. There will be a DOZEN bulls or more—EXCEEDINGLY attractive, well developed. Some have show yard records, others are the best of show yard prospects. UNQUESTIONABLE bloodlines. Come, see, Elwood Marshall the greatest show prospect to be sold this year—An Elba Enchantress—almost perfection, the kind of a BULL you read about but seldom see. Every bull in the offering has much to recommend him to the breeder or farmer. They will be found pleasing to the most EXACTING bull buyer.

The COWS and HEIFERS are the CREAM of the best herds in the STATE. CHARMING individuals and their breeding is such as you CRAVE to own. In the "pink" of condition. Ideal type, finely finished, easy keepers, best of lookers, pleasing kind to handle. Cows with calves at foot and cows to calve soon—heifers that show MARVELOUS development, heifers that have show yard records and heifers that will win their class this year if only given a chance. The Cows and Heifers in this sale are sure to produce the BREED'S future bulls that will prove BREED IMPROVERS. They will give BIG returns for every dollar invested in them.

Breeders, Farmers and Cattlemen if you are in the market or going to be soon for some of the best ABERDEEN-ANGUS SEED STOCK there is to be had—by all means attend this sale. The Catalog will satisfy you of the STERLING merits of this offering—one can be had by addressing

M. A. JUDY, SALE MANAGER, - - - - WEST LEBANON, IND.

The Man and His Horse

From page 9

John P. Oakes, aged 95, Enjoys His Doddies

sell his own cattle as best he could." "I made just $34.00 on that bunch of cattle which wasn't so very much for the amount of time and work I had put in on them."

While down in Illinois on that trip he determined to find some way to make this last venture more successful from a financial standpoint so he purchased a carload of horses, among them some very fine specimens. These he proposed to ship back to Minnesota and there resell them at an advanced price. The freight rate came near spoiling the whole deal even after the horses had been assembled for shipment—"it was so high that I knew there would be nothing left for me, so I just decided that those horses could walk a few hundred miles and that they would be all the better for it. So I hired a helper and we set out for the northwest. I knew many of the settlers along the way and managed to go by many of their places. I had a hard time keeping the best ones, for every time I stopped someone would want to buy them. I sold some along the way and bought others. After reaching my destination I soon sold out the whole outfit and more than doubled my money on them." It will be seen that this youngster was a keen one, perfectly able to look out for himself.

However he had inherited a Yankee trait that really proved his downfall. "You know how I went broke the first time?" asked Mr. Oakes as a smile, crept across his face. "Well sir, you may not believe it, but this is how it happened. I borrowed money down east at four per cent and loaned it out in Minnesota at forty per cent, and that is how I went broke. You see I loaned it to a lot of fellows who failed to repay me and I had to make my loans good, so that's how it came about." That experience didn't seem to mar the recollection of those days for Mr. Oakes gave a good hearty laugh as he finished this part of his story and the twinkle in his eyes as he squinted them at me showed that he now considered the experience as quite a joke.

"How did you happen to get into the Aberdeen-Angus business" I asked. "Well I always handled cattle and I never did appreciate their horns. Soon after we came here, which is close to seventy years ago, I came across some 'muley' cows and from them I bred up the first polled herd in this country. That was before we knew anything about Aberdeen-Angus. Afterwards we got to calling them Polled Angus and finally this latter name. They were so much nicer to handle than the horned cattle that we never have used anything else."

And this is a rambling story of the things that Mr. Oakes told me that afternoon. We deem it a great pleasure to be able to present on our cover page today a recent likeness of this pioneer cowman mounted upon his favorite saddle pony. By the way, Mr. Oakes rode the range for a short time—long enough to get all that was coming to a tenderfoot, and long enough too to show the lads of the saddle that he was master of any horse that he might take a fancy to mount.

Mr. John Oakes had been ill the past few days due to an infection in his foot, however he was feeling quite "pert" for a man of 95 and took up his walking stick and accompanied us out to the front gate as we departed. The Journal wishes for this splendid man of today and the long ago many happy birthdays and the pleasure of enjoying all this time the good cooking of his most estimable wife. Good luck Uncle John. May God continue to bless you and yours.

Black Revolution 14th

415489

For Sale

Sired by Revolution 3d 388156, a son of the International grand champion Blackcap Revolution and Blackbird Progress. Blackcap Revolution is by Earl Marshall and has for dam Blackcap McHenry 104th, the dam also of Blackcap Bertram. Black Revolution 14th's dam is Elluna of Glyn Mawr 375791, by Buxom by Elgon by Imp. Earl Eric of Ballindalloch. The second dam, Brookside Elluna is a daughter of Black Woodlawn The next dam is a daughter of Imp. Earl Eric of Ballindalloch and Imp Ella of Culdees. A very thick, low down bull, calved August 23, 1927. He is not the big kind. He is full of quality and a great breeder. I have saved the best until the last. This is the last registered Aberdeen-Angus I have left. and I want to see him go where he will do a lot of good. Selling in first class condition. Write at once to

J. V. Harrison, Indianola, Nebr.

NEW BLOOD

For Your

EARL MARSHALL FEMALES

from

Scotland's Greatest Herds
Ballindalloch and Harviestoun

We have it from

Grand Champion and Champion Sires

Woodcote Stock Farm, Ionia, Mich.

Briarcliff Herds

PRODUCED the Junior Champion and top priced bull in the 1930 Annual Winter Sale, Briarcliff Burgomaster 5th 429891 by Envidon of Glencarnock 417423, and from a Miss Burgess dam by Edward Glencarnock.

We have selected twenty-five of the top bulls of the 1929 crop for our 1930 trade. These are big, rugged, typey bulls with quality and breeding that will appeal to the most discriminating.

A great lot of well bred heifers are offered for early selection.

Forty unrecorded heifers well grown and uniform are offered this year. They would make a great foundation for a commercial herd.

WRITE YOUR NEEDS.

Briarcliff Farms, Inc.

Pine Plains (Dutchess County) New York

MAPLE RIVER HERD

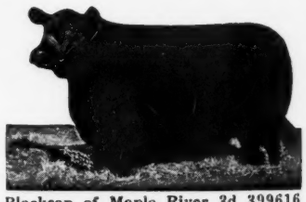

Blackcap of Maple River 3d 399616
1928 International Grand Champion

BREEDING STOCK FOR SALE NOW.

We invite attention of those desiring foundation material and ask that you inspect what we have to offer. Nothing better can be supplied in breeding and we believe we have the kind of individuals that will please. Plenty of quality and richly McHenry bred.

WM. ROWLES & SON, ONAWA, IOWA